

# SW 198TH AVENUE IMPROVEMENTS: SW FARMINGTON RD TO SW T.V. HWY

## SW BLANTON STREET REALIGNMENT

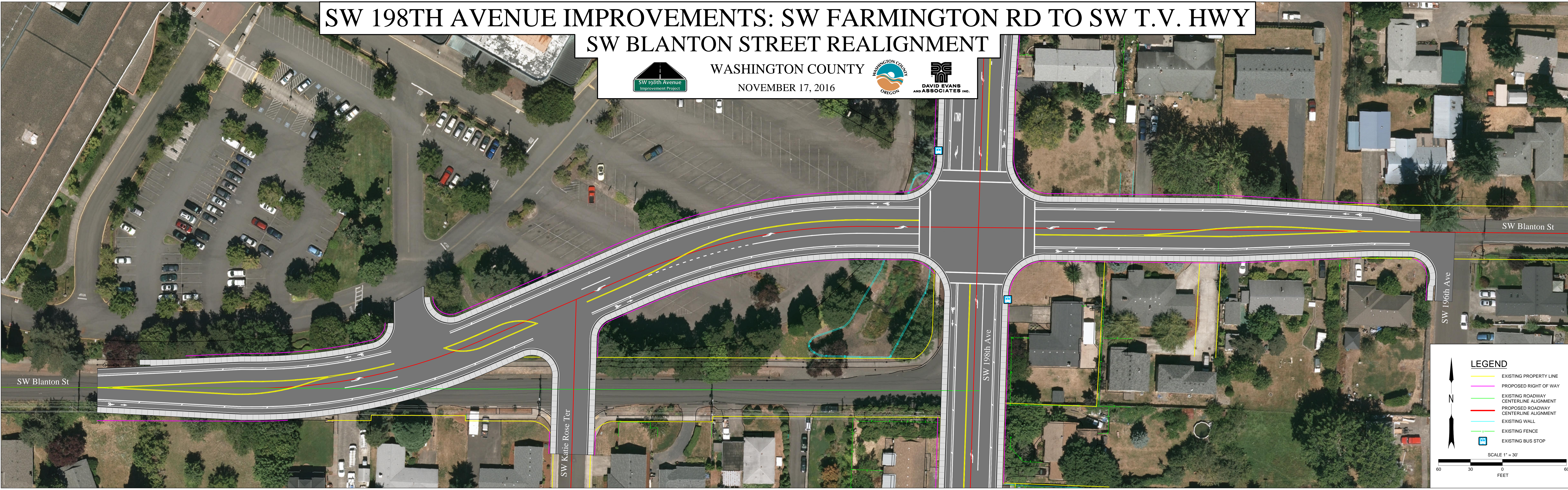

WASHINGTON COUNTY  
NOVEMBER 17, 2016



**LEGEND**

- EXISTING PROPERTY LINE
- PROPOSED RIGHT OF WAY
- EXISTING ROADWAY CENTERLINE ALIGNMENT
- PROPOSED ROADWAY CENTERLINE ALIGNMENT
- EXISTING WALL
- EXISTING FENCE
- EXISTING BUS STOP

SCALE 1" = 30'

0 30 60 FEET