

### LEGEND

-  EXISTING PROPERTY LINE
-  PROPOSED RIGHT OF WAY
-  EXISTING ROADWAY CENTERLINE ALIGNMENT
-  EXISTING WALL
-  EXISTING FENCE
-  APPROXIMATE WETLAND AREA
-  EXISTING BUS STOP
-  EXISTING SIGNALIZED INTERSECTION

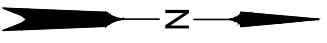

**SW 198TH AVE. IMPROVEMENTS**  
SW FARMINGTON RD. TO SW TUALATIN VALLEY HWY.  
WASHINGTON COUNTY

**SW FARMINGTON ROAD TO SW PROSPECT STREET**

PROJECT NUMBER  
**100249**

SHEET NO.  
**1** OF **5**  
SHEET TITLE

DRAWN: CRCO DESIGNED: CRCO CHECKED: GJO

NO. REVISIONS

WASHINGTON COUNTY  
OREGON  
Department of Land Use & Transportation  
Engineering and Construction Services







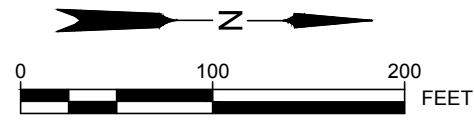
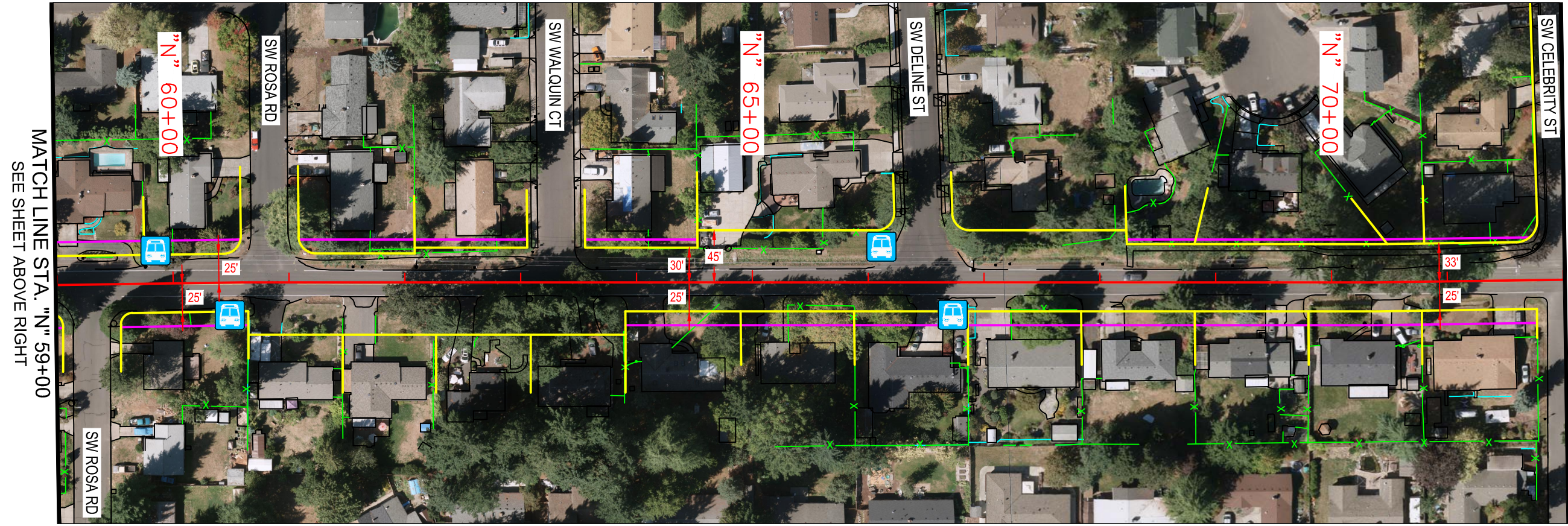
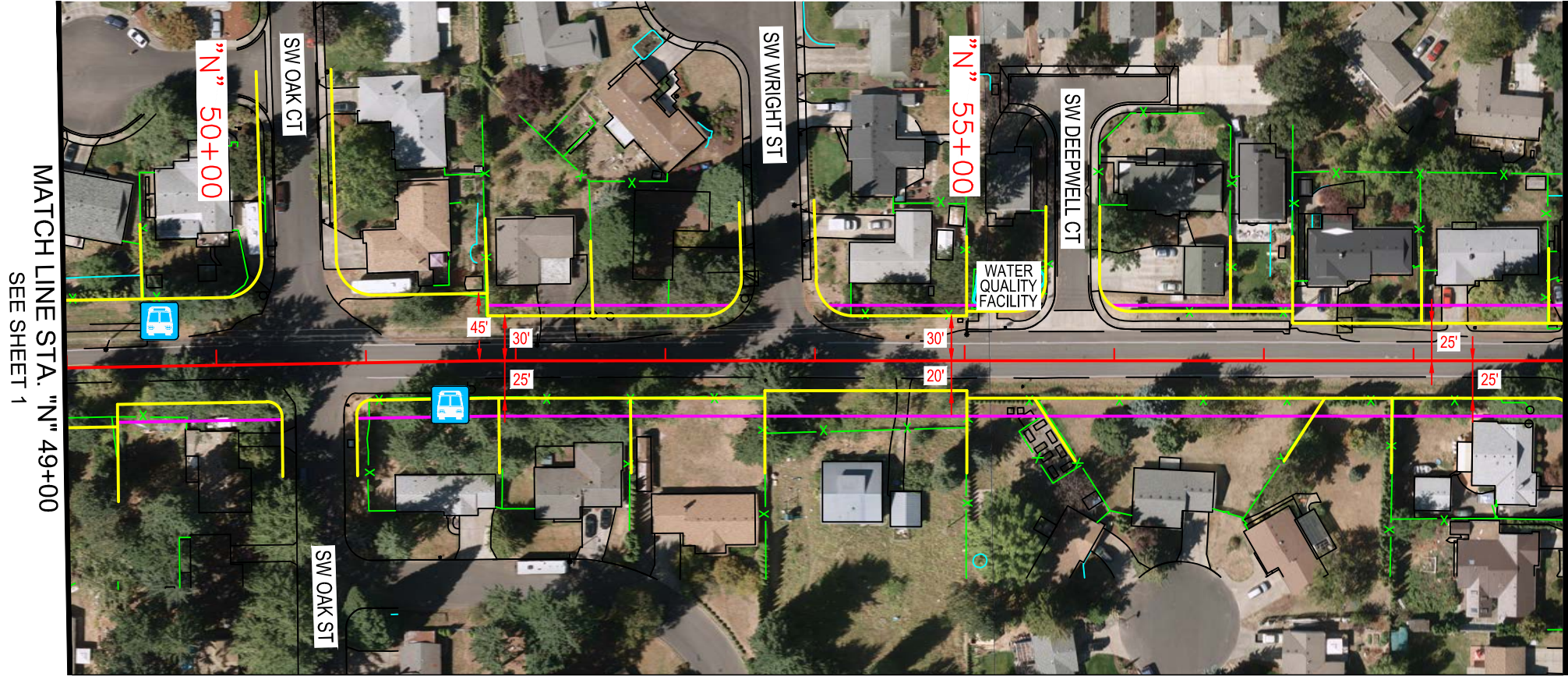

**DAVID EVANS AND ASSOCIATES INC.**  
2100 SW River Parkway  
Portland Oregon 97201  
Phone: 503.223.6663







### LEGEND

-  EXISTING PROPERTY LINE
-  PROPOSED RIGHT OF WAY
-  EXISTING ROADWAY CENTERLINE ALIGNMENT
-  EXISTING WALL
-  EXISTING FENCE
-  APPROXIMATE WETLAND AREA
-  EXISTING BUS STOP
-  EXISTING SIGNALIZED INTERSECTION

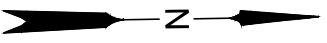

WASHINGTON COUNTY  
OREGON  
Department of Land Use & Transportation  
Engineering and Construction Services

**DAVID EVANS AND ASSOCIATES INC.**  
2100 SW River Parkway  
Portland Oregon 97201  
Phone: 503.223.6663

DRAWN: CRCO	DESIGNED: CRCO	CHECKED: GJO
NO. REVISIONS		

**SW 198TH AVE. IMPROVEMENTS**  
SW FARMINGTON RD. TO SW TUALATIN VALLEY HWY.  
WASHINGTON COUNTY

**SW PROSPECT STREET TO SW CELEBRITY STREET**

PROJECT NUMBER  
**100249**

SHEET NO.  
**2** OF **5**  
SHEET TITLE  
-



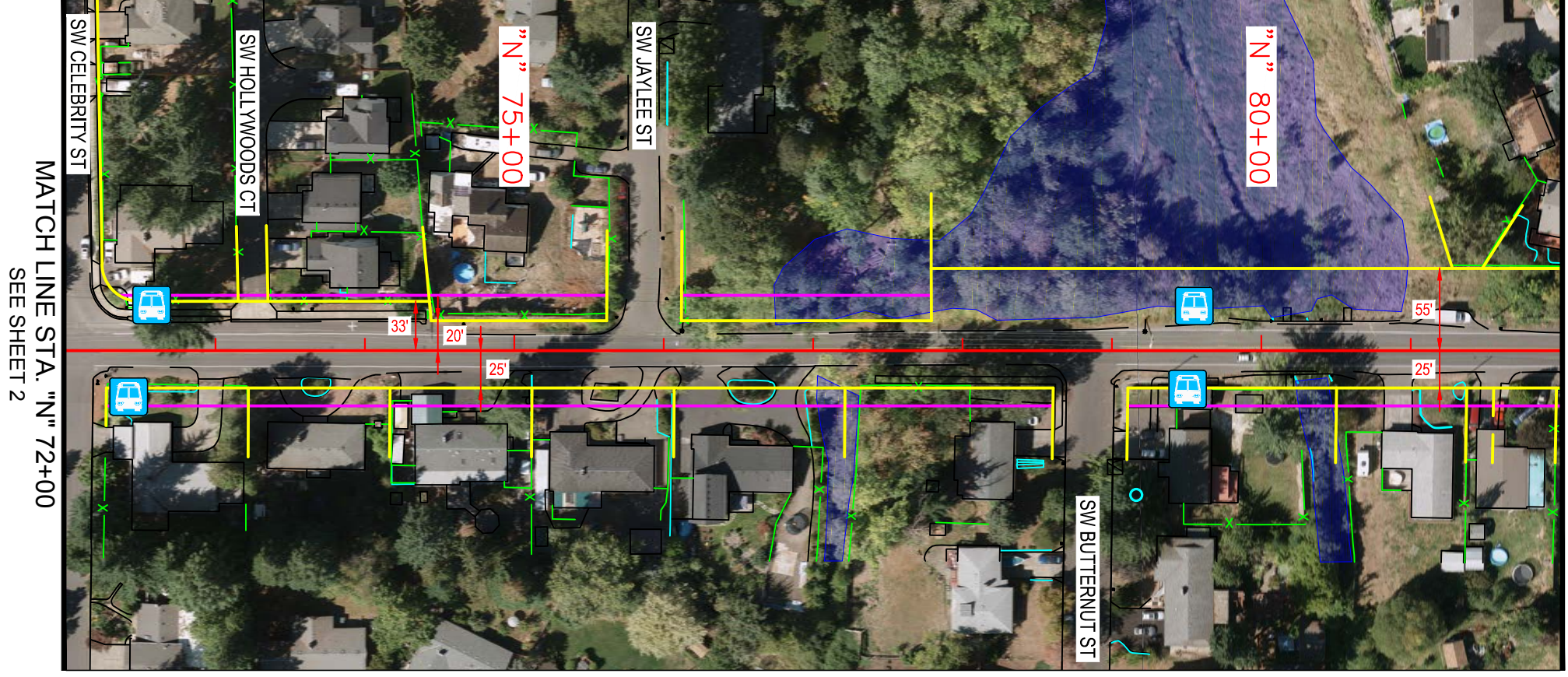

MATCH LINE STA. "N" 72+00  
SEE SHEET 2

SEE SHEET BELOW LEFT  
MATCH LINE STA. "N" 82+00

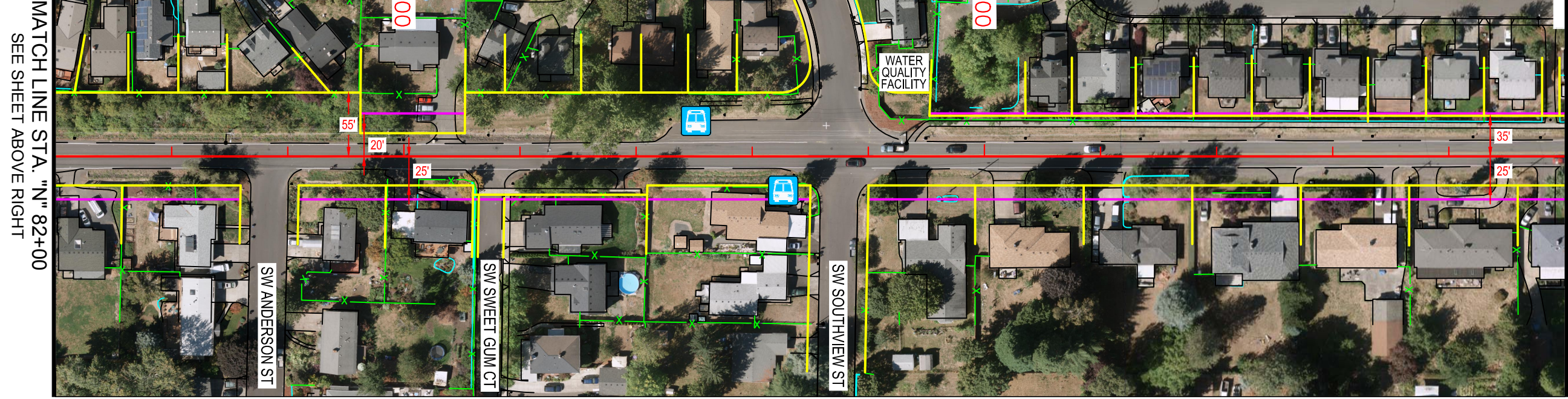





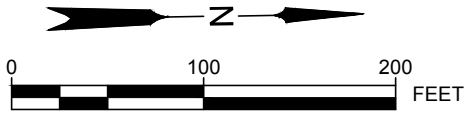

MATCH LINE STA. "N" 82+00  
SEE SHEET ABOVE RIGHT

SEE SHEET 4  
MATCH LINE STA. "N" 95+00

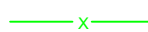

### LEGEND

-  EXISTING PROPERTY LINE
-  PROPOSED RIGHT OF WAY
-  EXISTING ROADWAY CENTERLINE ALIGNMENT
-  EXISTING WALL
-  EXISTING FENCE
-  APPROXIMATE WETLAND AREA
-  EXISTING BUS STOP
-  EXISTING SIGNALIZED INTERSECTION

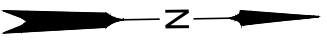

DRAWN: CRCO	DESIGNED: CRCO	CHECKED: GJO
NO. REVISIONS		

**SW 198TH AVE. IMPROVEMENTS**  
 SW FARMINGTON RD. TO SW TUALATIN VALLEY HWY.  
 WASHINGTON COUNTY

**SW CELEBRITY STREET TO SW KINNAMAN ROAD**

PROJECT NUMBER  
**100249**

SHEET NO.  
**3** OF **5**  
SHEET TITLE

WASHINGTON COUNTY  
 OREGON  
 Department of Land Use & Transportation  
 Engineering and Construction Services

**DAVID EVANS AND ASSOCIATES INC.**  
 2100 SW River Parkway  
 Portland Oregon 97201  
 Phone: 503.223.6663



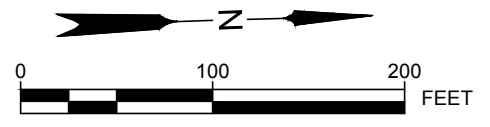
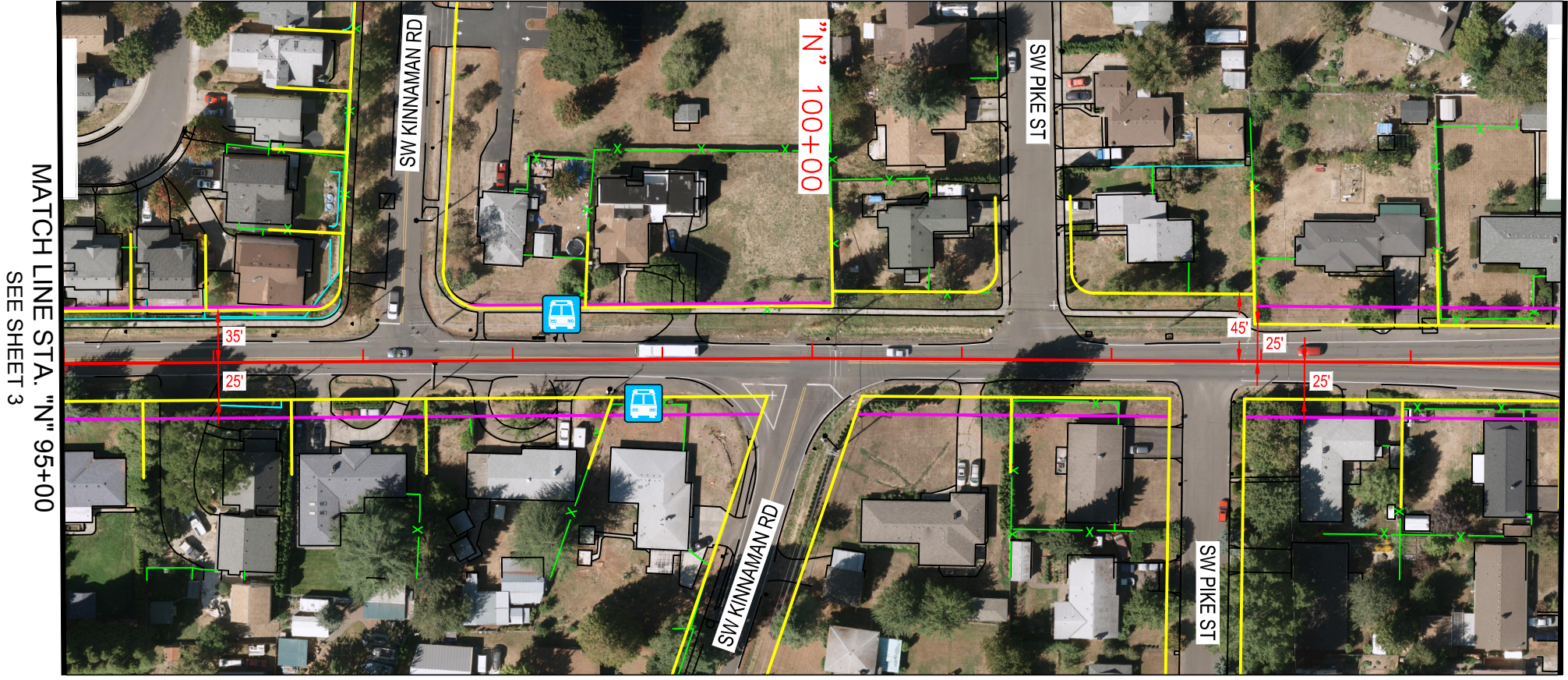

**LEGEND**

- EXISTING PROPERTY LINE
- PROPOSED RIGHT OF WAY
- EXISTING ROADWAY CENTERLINE ALIGNMENT
- EXISTING WALL
- EXISTING FENCE
- APPROXIMATE WETLAND AREA
- EXISTING BUS STOP
- EXISTING SIGNALIZED INTERSECTION

**SW 198TH AVE. IMPROVEMENTS**  
 SW FARMINGTON RD. TO SW TUALATIN VALLEY HWY.  
 WASHINGTON COUNTY

**SW KINNAMAN ROAD TO SW SHAW STREET**

PROJECT NUMBER  
**100249**  
 SHEET NO.  
**4** OF **5**  
 SHEET TITLE

DRAWN: CRCO DESIGNED: CRCO CHECKED: GJO

NO.	REVISIONS

WASHINGTON COUNTY  
 OREGON  
 Department of Land Use & Transportation  
 Engineering and Construction Services

**DAVID EVANS AND ASSOCIATES INC.**  
 2100 SW River Parkway  
 Portland Oregon 97201  
 Phone: 503.223.6663





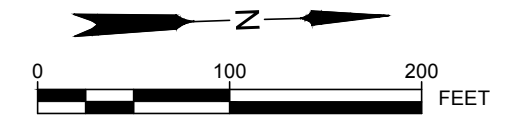
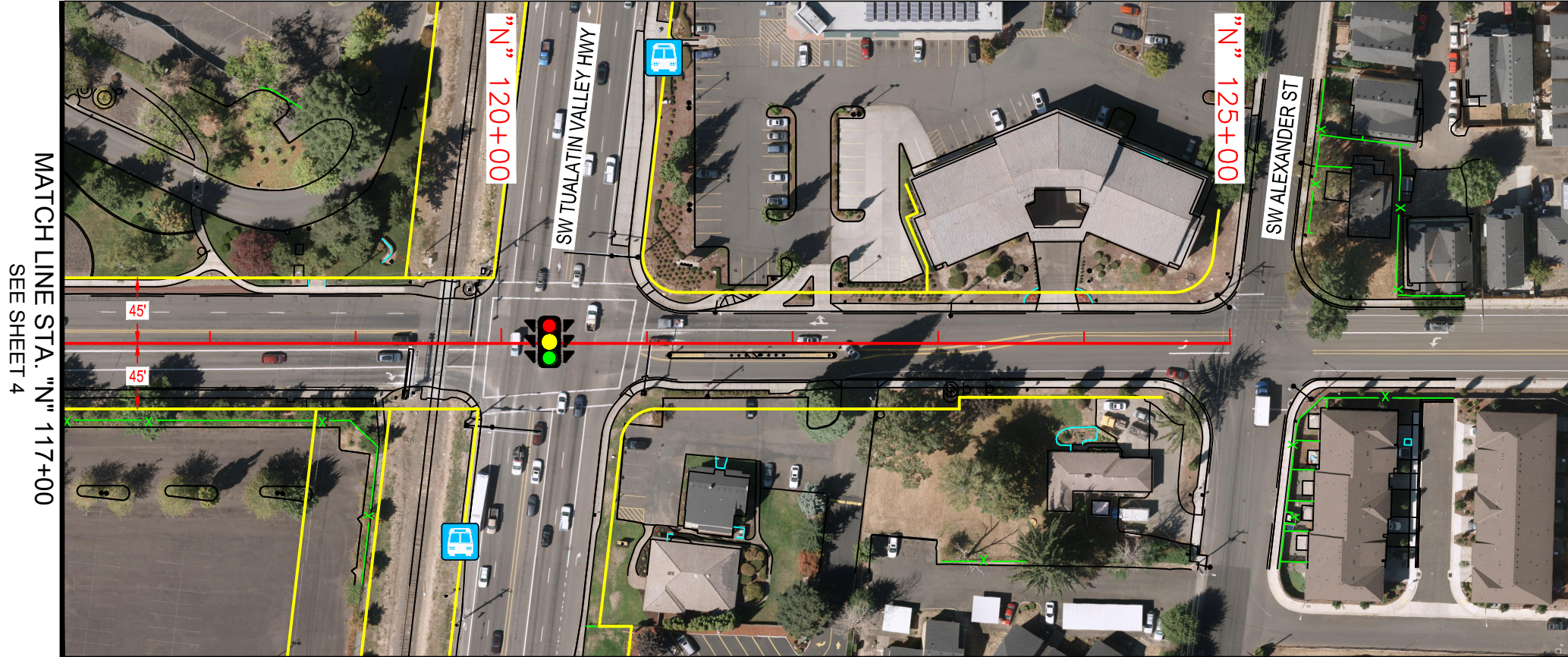

### LEGEND

- EXISTING PROPERTY LINE
- PROPOSED RIGHT OF WAY
- EXISTING ROADWAY CENTERLINE ALIGNMENT
- EXISTING WALL
- EXISTING FENCE
- APPROXIMATE WETLAND AREA
- EXISTING BUS STOP
- EXISTING SIGNALIZED INTERSECTION

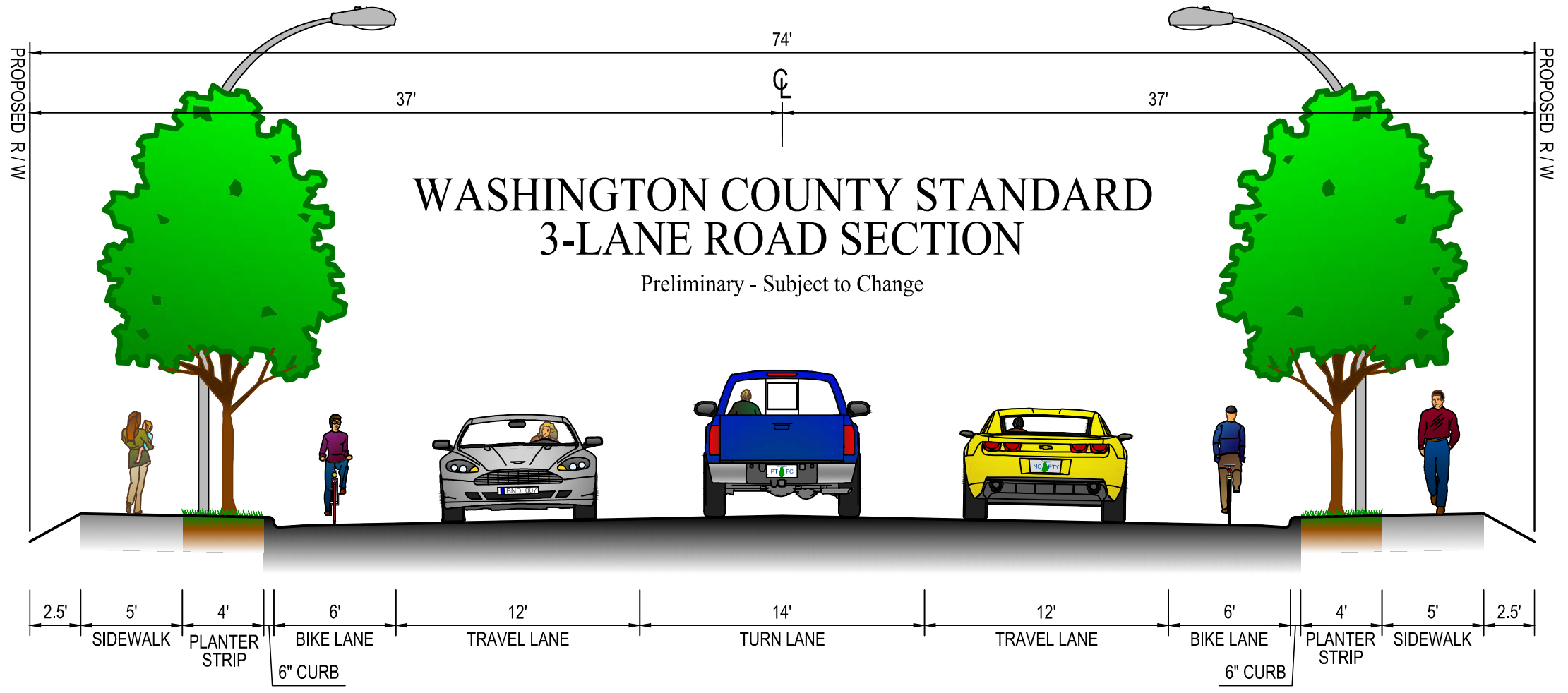

WASHINGTON COUNTY  
OREGON  
Department of Land Use & Transportation  
Engineering and Construction Services

**DAVID EVANS AND ASSOCIATES INC.**  
2100 SW River Parkway  
Portland Oregon 97201  
Phone: 503.223.6663

DRAWN: CRCO	DESIGNED: CRCO	CHECKED: GJO
NO. REVISIONS		

**SW 198TH AVE. IMPROVEMENTS**  
SW FARMINGTON RD. TO SW TUALATIN VALLEY HWY.  
WASHINGTON COUNTY

**SW SHAW STREET TO SW TUALATIN VALLEY HIGHWAY**

PROJECT NUMBER
<b>100249</b>
SHEET NO.
<b>5 OF 5</b>
SHEET TITLE
-