



# Saltzman Road Improvement Project

(Laidlaw Road to Bayonne Lane)

September 23, 2020  
Project Advisory Committee Meeting #2

# Alignment Alternatives

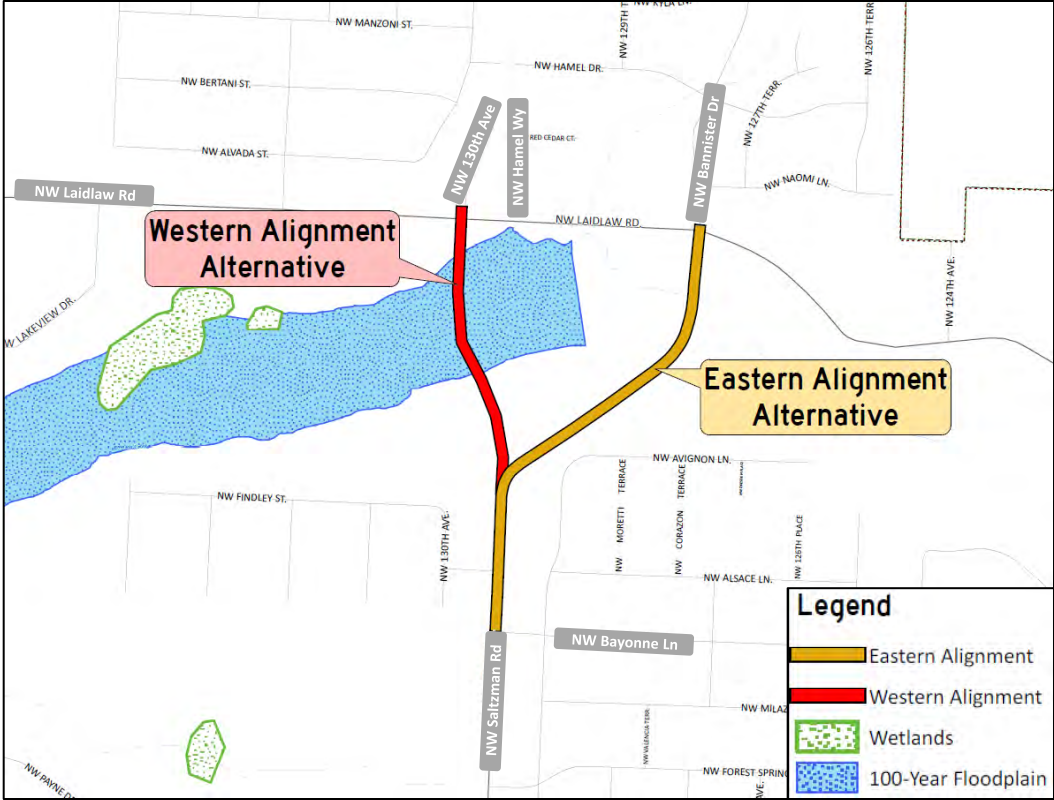

# Eastern Alternative – Plan



# Eastern Alternative – Profile



September 2020

Washington County  
Saltzman Road Realignment

Eastern Profile



20-2752

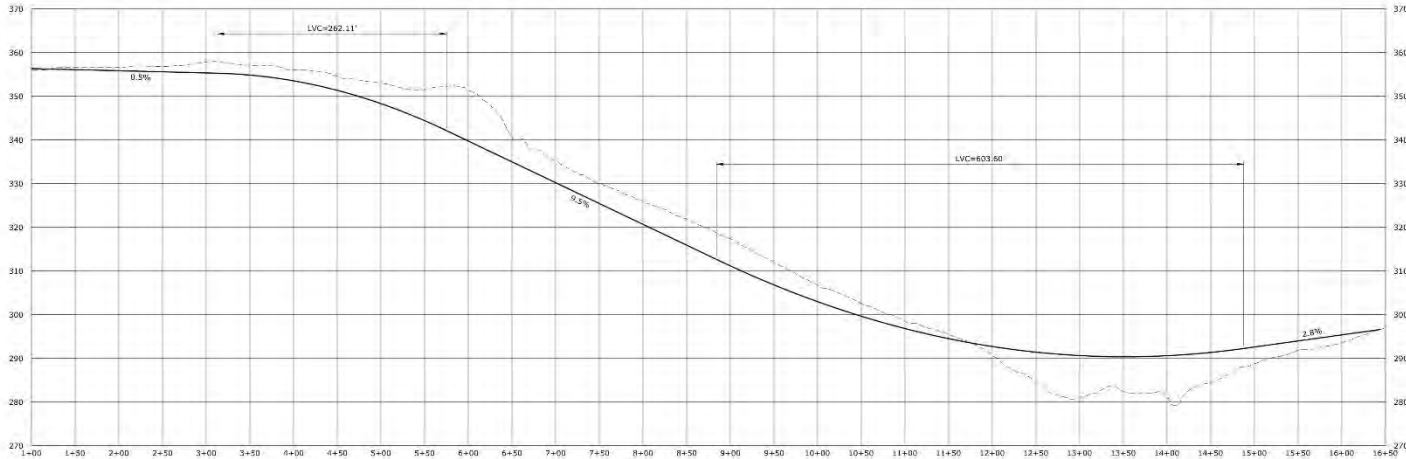
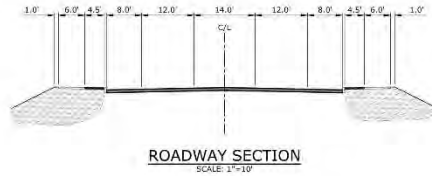

**DESIGN IS PRELIMINARY AND SUBJECT TO CHANGE**

**ROADWAY PROFILE**  
SCALE: 1"=50' HORIZ, 1"=10' VERT



# Western Alternative – Plan



# Western Alternative – Profile

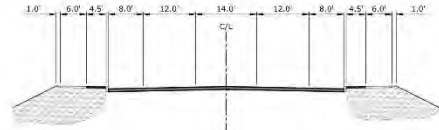

ROADWAY SECTION  
SCALE: 1"=10'



September 2020

Washington County  
Saltzman Road Realignment

Western Profile



20-2752

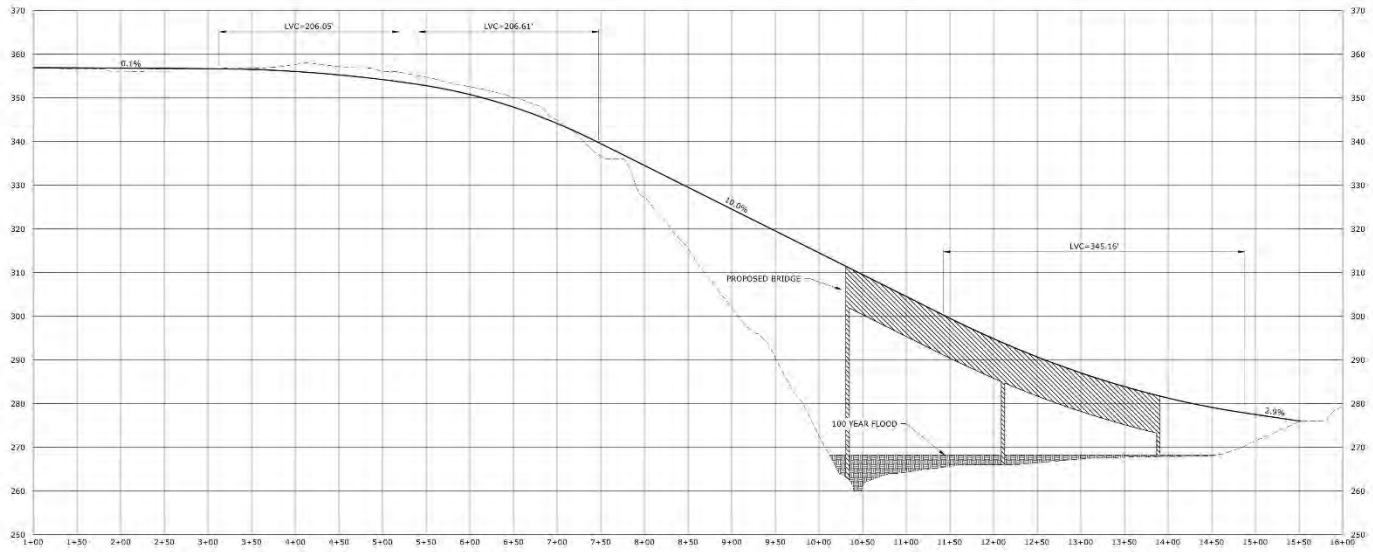

DESIGN IS PRELIMINARY AND SUBJECT TO CHANGE

ROADWAY PROFILE  
SCALE: 1"=50' HORIZ; 1"=10' VERT



# Alternative Comparison Summary

Comparison Criteria <sup>1</sup>	Eastern Alignment	Western Alignment
Environmental Permitting	**	****
Stormwater Management	****	****
Structures	**	****
Traffic	*	***
Utilities	**	****
Right-of-Way	***	****
Trees	***	**
Traffic Control	****	**
Cost Estimate	\$10.9m	\$17.3m

<sup>1</sup> = Low impact potential = \*, High impact potential = \*\*\*\*

