

MSTIP Bonding Cost-Sharing Program Projects

Amended Feb 16, 2021

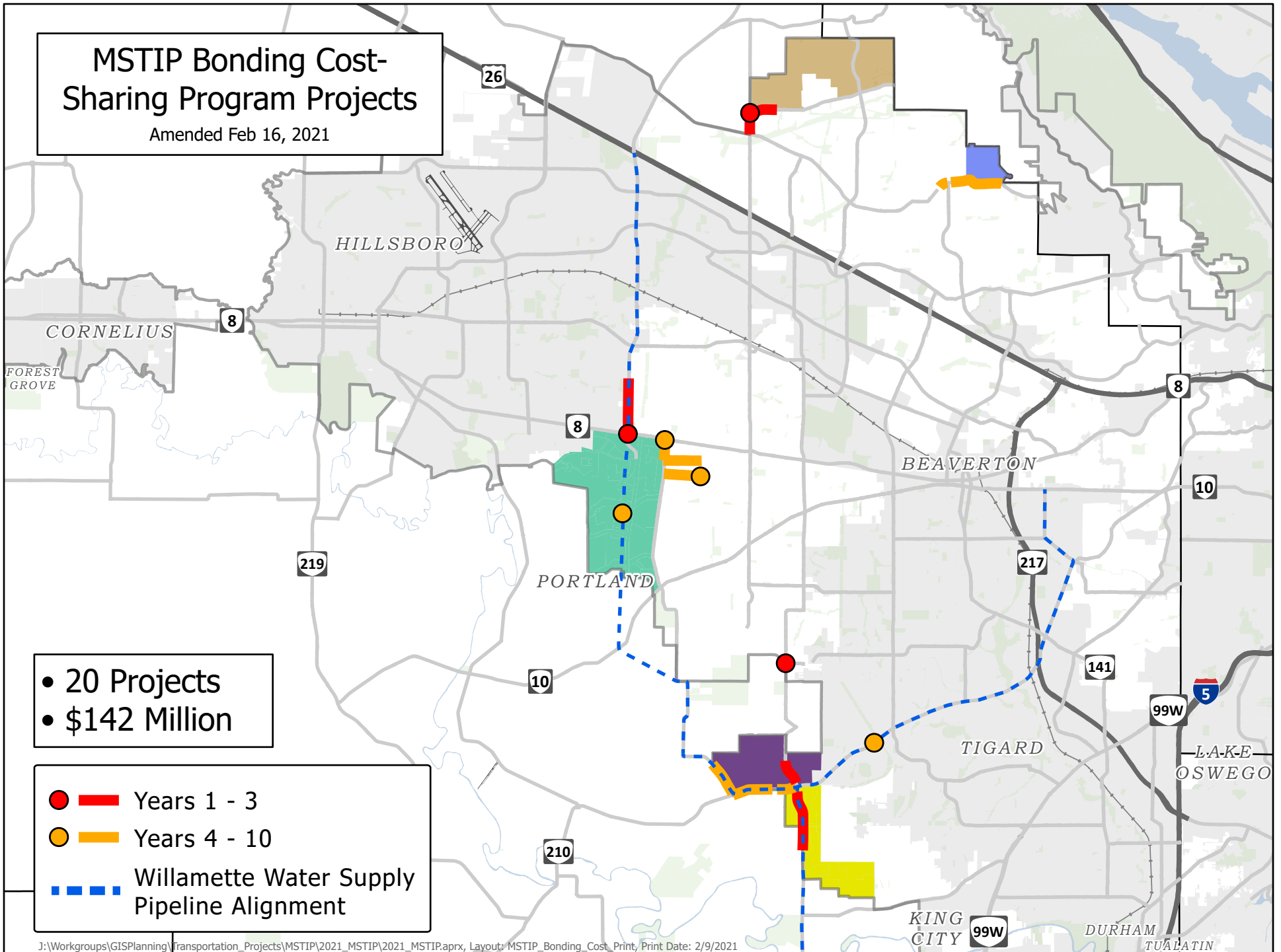

- 20 Projects
- \$142 Million

- — Years 1 - 3
- — Years 4 - 10
- Willamette Water Supply Pipeline Alignment

Exhibit A
Amendments to MSTIP Bonding Cost-sharing Program Project List
Adopted as Residential High-Growth Areas Transportation Funding Program Project List on June 23, 2015 (Res. and Order 15-43)
Feb. 16, 2021

Road	Extent	Project Description ¹	Total Cost ²	County Cost ² (2/3)	Local Cost ² (1/3)	TDT Project #	Area ³
Years 1-3⁴							
Springville Rd	185th - west of PCC entrance	Widen to 5 lanes, realign	\$ 11,750,000	\$ 7,833,333	\$ 3,916,667	1069 (WC)	NB/BSW
185th Ave	Springville - West Union	Widen to 5 lanes, intersection improvements at termini	\$ 6,000,000	\$ 4,000,000	\$ 2,000,000	1013 (WC)	NB/BSW
Cornelius Pass Rd	Frances - TV Hwy	Widen to 5 lanes	\$ 14,000,000	\$ 9,333,333	\$ 4,666,667	1030 (WC)	SH
TV Hwy	Cornelius Pass Rd	Westbound right turn lane	\$ 3,107,000	\$ 2,071,333	\$ 1,035,667	3054 (H)	SH
175th Ave	Kemmer Rd	Intersection improvement	\$ 5,000,000	\$ 3,333,333	\$ 1,666,667	1010 (WC)	SCM
175th Ave	E-W collector - Scholls Ferry	Widen to 5 lanes	\$ 6,345,000	\$ 4,230,000	\$ 2,115,000	Not on list	SCM
Roy Rogers Rd	Scholls Ferry - S of Bull Mountain	Widen to 5 lanes	\$ 24,900,000	\$ 16,600,000	\$ 8,300,000	Not on list	RT
Year 1-3 total			\$ 71,102,000	\$ 47,401,333	\$ 23,700,667		
Years 4-6⁴							
Thompson Rd	Kenny - Saltzman	Realign, widen to 3 lanes	\$ 6,000,000	\$ 4,000,000	\$ 2,000,000	Not on list	NB/BSW
TV Hwy	209th Ave	Intersection & railroad improvement	\$ 14,794,000	\$ 9,862,667	\$ 4,931,333	1020 (WC)	SH
209th Ave	TV Hwy - Blanton	Widen to 5 lanes, signal at Blanton	\$ 4,333,000	\$ 2,888,667	\$ 1,444,333	1020 (WC)	SH
Blanton St	209th - 198th	Sidewalks, turn lanes as needed	\$ 3,261,000	\$ 2,174,000	\$ 1,087,000	Not on list	SH
Kinnaman Rd	209th - 198th	Sidewalks, bike lanes, turn lanes	\$ 3,261,000	\$ 2,174,000	\$ 1,087,000	1053 (WC)	SH
Kinnaman Rd	198th Ave	Realign & signalize offset intersection	\$ 4,917,000	\$ 3,278,000	\$ 1,639,000	1054 (WC)	SH
Scholls Ferry Rd	N-S Collector - Roy Rogers	Widen to 5 lanes	\$ 2,750,000	\$ 1,833,333	\$ 916,667	Not on list	SCM/RT
Year 4-6 total			\$ 39,316,000	\$ 26,210,667	\$ 13,105,333		
Years 7-10⁴							
Thompson Rd	Saltzman - Marcotte	Widen to 3 lanes	\$ 4,000,000	\$ 2,666,667	\$ 1,333,333	1072 (WC)	NB/BSW
TV Hwy	Century Blvd	Widen NB/SB approaches to 5-lanes, EB Bus Pullout	\$ 10,473,000	\$ 6,982,000	\$ 3,491,000	Not on list	SH
229th Ave	Butternut Creek	Replace bridge, widen to 3 lanes	\$ 5,827,000	\$ 3,884,667	\$ 1,942,333	3020 (H)	SH
Cornelius Pass Rd	Butternut Creek	Construct new 5-lane bridge	<u>\$ 8,085,000</u>	<u>\$ 5,390,000</u>	<u>\$ 2,695,000</u>	3055	SH
Tile Flat Rd	UGB - Scholls Ferry	Widen to 3 lanes	\$ 3,025,000	\$ 2,016,667	\$ 1,008,333	Not on list	SCM
Scholls Ferry Rd	Tile Flat - N-S Collector	Interim 3-lane and north side half street	\$ 5,500,000	\$ 3,666,667	\$ 1,833,333	Not on list	SCM/RT
Scholls Ferry Rd	Teal / Horizon	Intersection improvement	\$ 500,000	\$ 333,333	\$ 166,667	Not on list	SCM
Year 7-10 total			\$ 29,325,000	\$ 19,550,000	\$ 9,775,000		
Year 7-10 total (updated)			\$ 31,583,000	\$ 21,055,333	\$ 10,527,667		
Year 1-10 total			\$ 139,743,000	\$ 93,162,000	\$ 46,581,000		
Year 1-10 total (updated)			\$ 142,001,000	\$ 94,667,333	\$ 47,333,667		

NOTES:

- "Widening" projects include pedestrian/bicycle facilities, lighting, stormwater, etc.
- Project costs are estimates and are subject to change.
- Residential High Growth Areas:
NB/BSW = North Bethany/Bonny Slope West (unincorporated Washington County)
SH = South Hillsboro (City of Hillsboro)
SCM = South cooper Mountain (City of Beaverton)
RT = River Terrace (City of Tigard)
- Project timeframes shown are tentative and subject to change.
- Strikethrough text indicates deletions; underlined text indicates additions.

