

I:\GISDATA\Workgroups\GIS\Planning\COMP_PLAN\Community_Plan_Maps\Community_Plan_Maps_Standard.aprx

1 inch equals 8,000 feet*
0 5000 10000
Feet



Department of Land Use & Transportation
Planning and Development Services Division

* Printing map at a size other than 8.5x11 will affect stated scale.

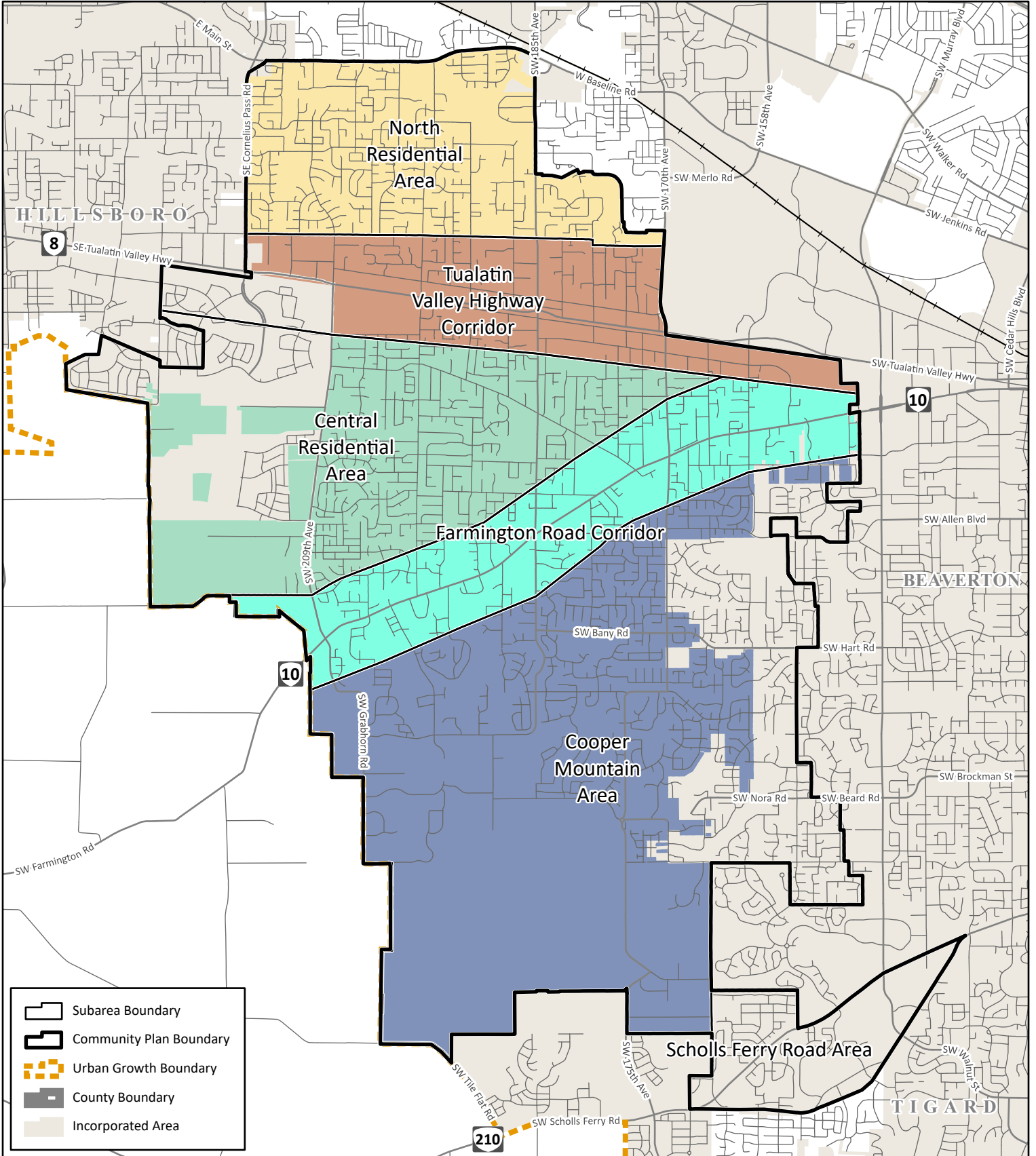

A:\GISDATA\Workgroups\GIS\Planning\COMP_PLAN\Community_Plan_Maps\Standard.aprx

1 inch equals 4,000 feet*
0 2000 4000
Feet



* Printing map at a size other than 8.5x11 will affect stated scale.



Department of Land Use & Transportation
Planning and Development Services Division

Printed: 6/22/2023

Aloha Community Plan

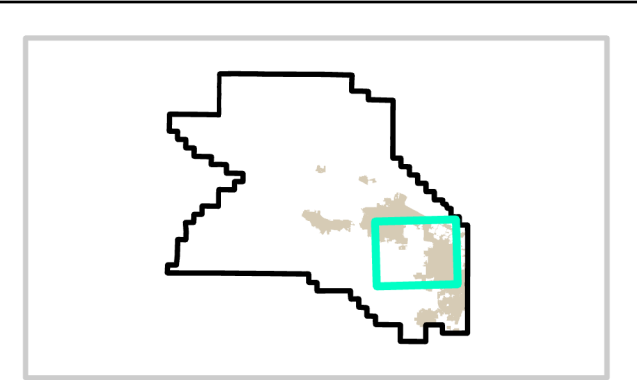

Land Use Districts Index

- Community Plan Boundary
- Urban Growth Boundary
- County Boundary
- Incorporated Area



1 inch equals 4,000 feet*
0 4000 8000 Feet

* Printing map at a size other than 11 x 17 will affect stated scale.

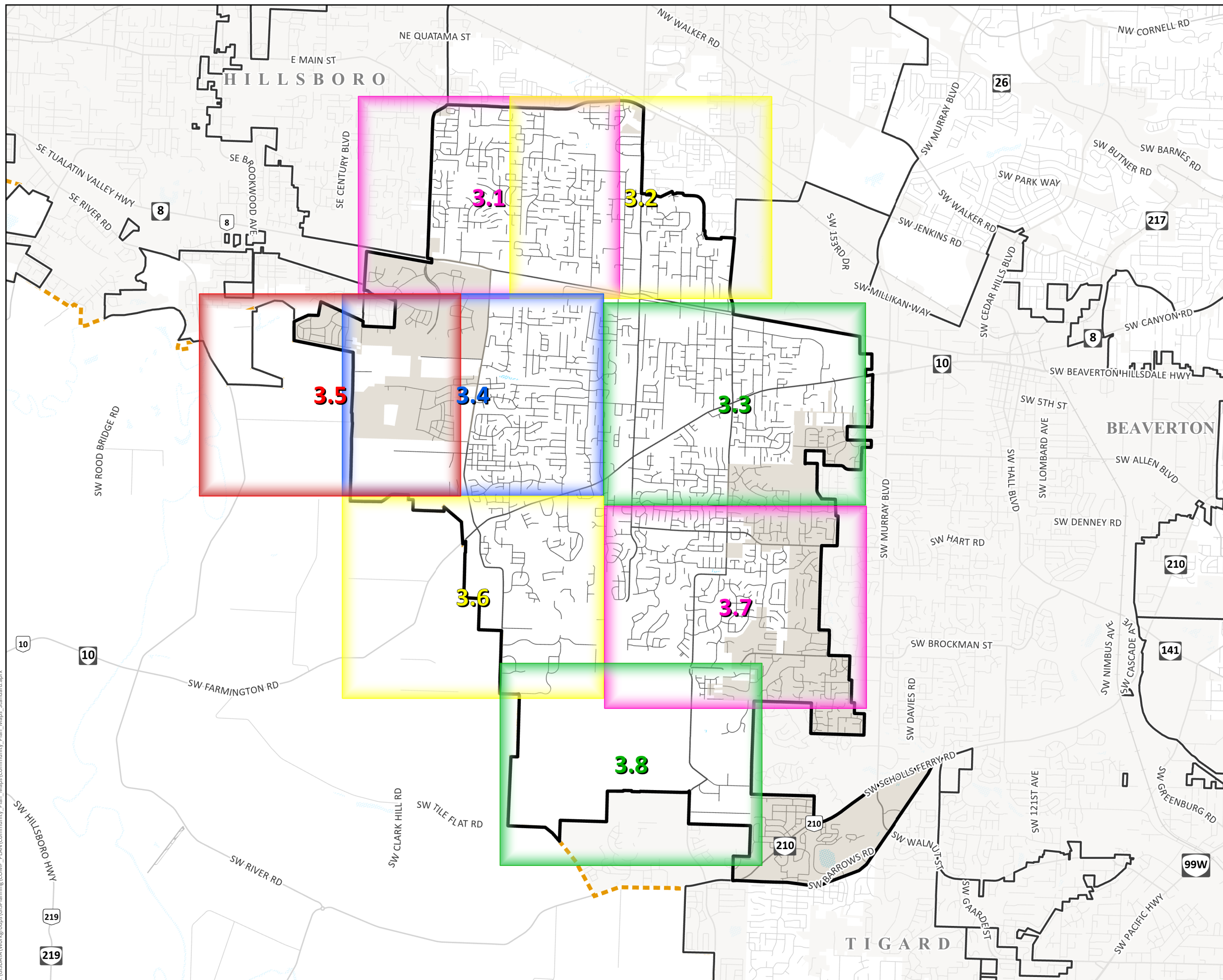

J:\GISDATA\Workgroups\GIS\Planning\COMP_PLAN\Community_Plan_Maps\Community_Plan_Maps_Standard.aprx

Aloha - Reedville - Cooper Mtn.
Community Plan

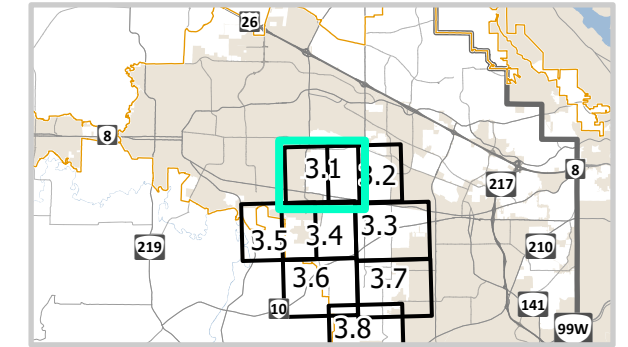

Land Use Districts

- Urban Districts
- Residential District - 5 units per acre
 - Residential District - 6 units per acre
 - Residential District - 9 units per acre
 - Residential District - 15 units per acre
 - Residential District - 24 units per acre
 - Residential District - 25 or more units per acre
 - Community Core Mixed Use
 - Neighborhood Mixed Use
 - Office Commercial
 - Neighborhood Commercial
 - Community Business District
 - General Commercial
 - Institutional
 - Industrial
 - Future Development - 20 acre minimum
 - Transit Oriented: Residential 9 to 12 units per acre
 - Transit Oriented: Residential 18 to 24 units per acre
- Community Plan Boundary
 - Urban Growth Boundary
 - County Boundary
 - Incorporated Area
 - Taxlots

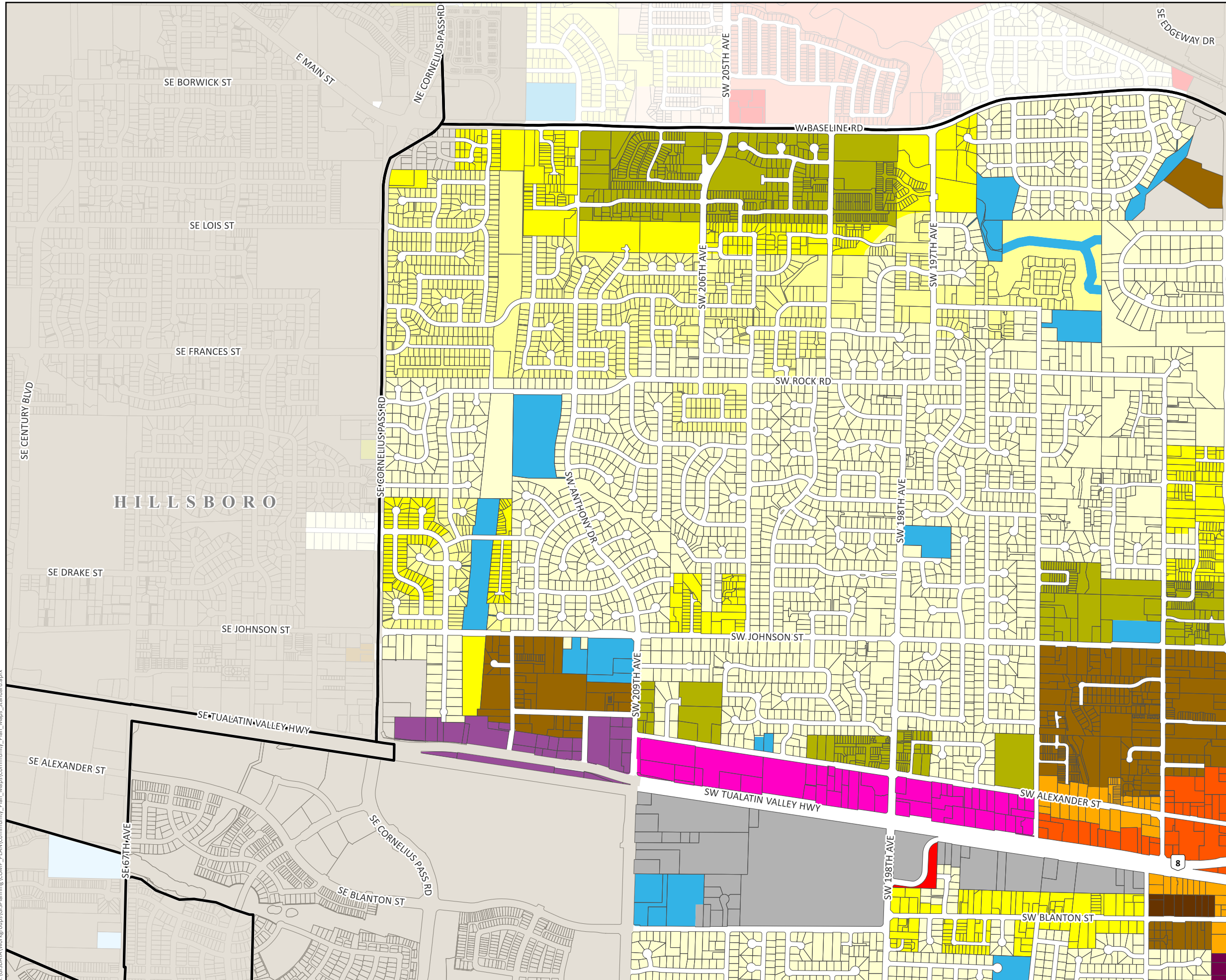
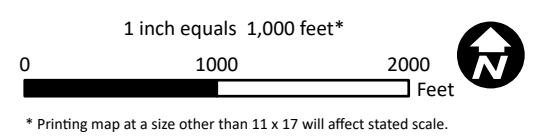

Aloha - Reedville - Cooper Mtn.
Community Plan

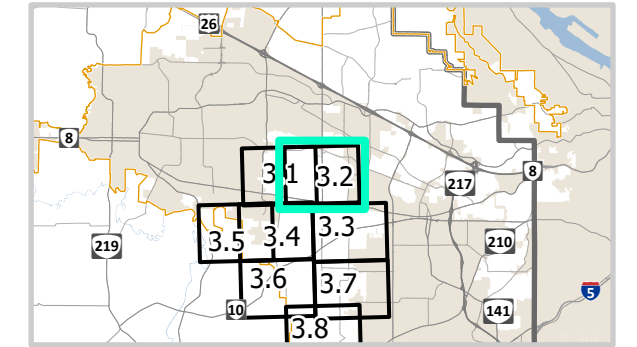

Land Use Districts

- Urban Districts
- Residential District - 5 units per acre
- Residential District - 6 units per acre
- Residential District - 9 units per acre
- Residential District - 15 units per acre
- Residential District - 24 units per acre
- Residential District - 25 or more units per acre
- Community Core Mixed Use
- Neighborhood Mixed Use
- Office Commercial
- Neighborhood Commercial
- Community Business District
- General Commercial
- Institutional
- Industrial
- Transit Oriented: Residential 9 to 12 units per acre
- Transit Oriented: Residential 12 to 18 units per acre
- Transit Oriented: Residential 18 to 24 units per acre
- Transit Oriented: Residential: 24 to 40 units per acre
- Transit Oriented: Business
- Community Plan Boundary
- Urban Growth Boundary
- County Boundary
- Incorporated Area
- Taxlots

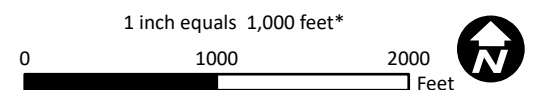

* Printing map at a size other than 11 x 17 will affect stated scale.

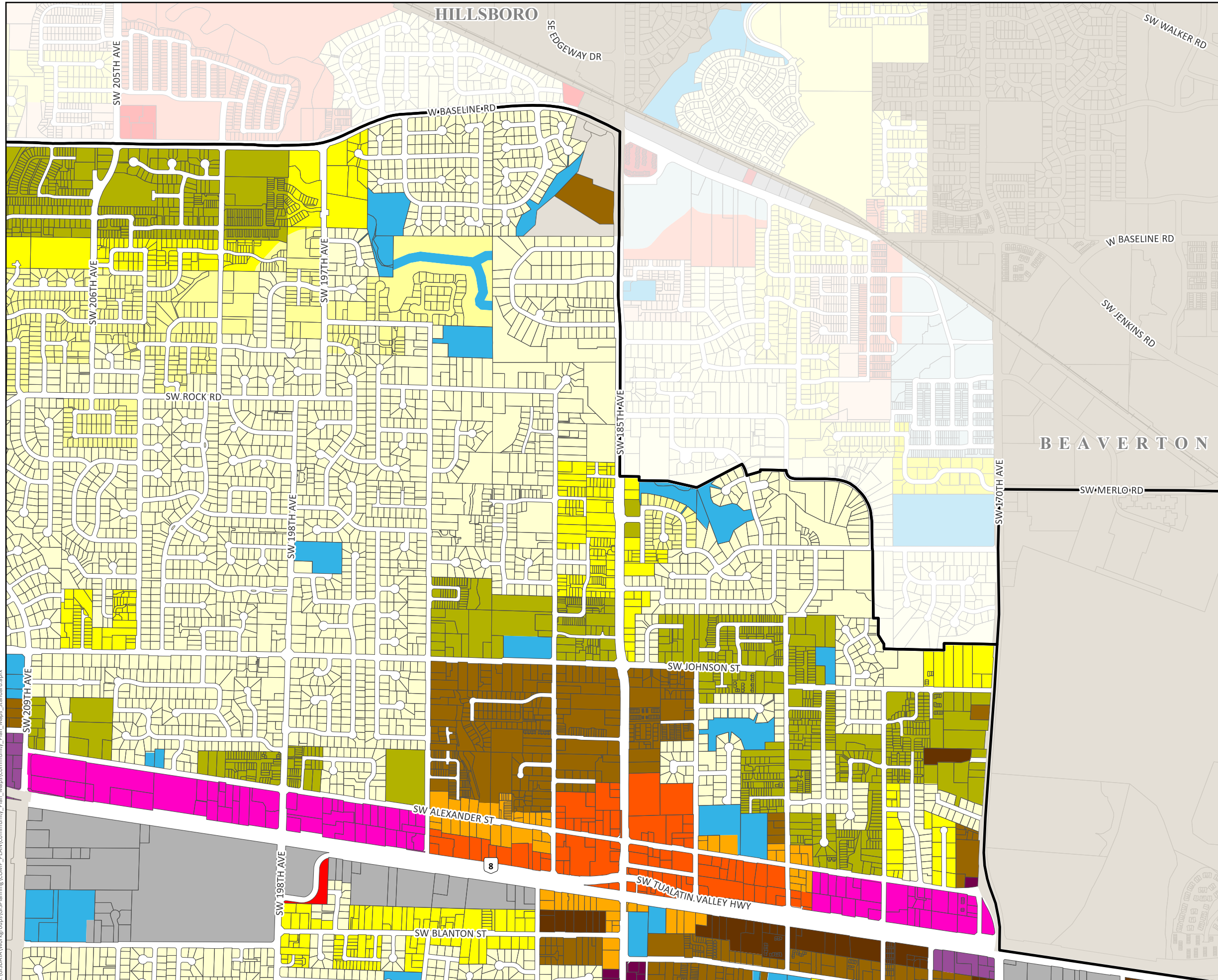

Aloha - Reedville - Cooper Mtn.
Community Plan

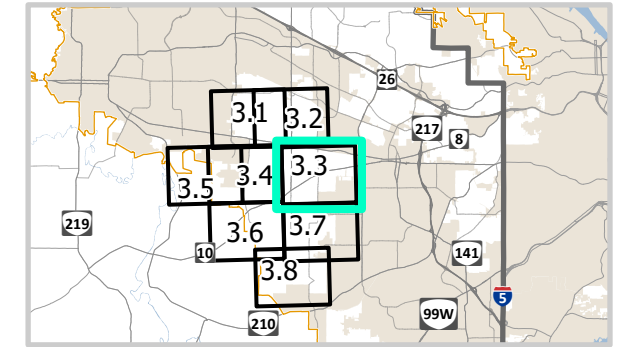

Land Use Districts

- Urban Districts
- Residential District - 5 units per acre
 - Residential District - 6 units per acre
 - Residential District - 9 units per acre
 - Residential District - 15 units per acre
 - Residential District - 24 units per acre
 - Residential District - 25 or more units per acre
 - Community Core Mixed Use
 - Neighborhood Mixed Use
 - Office Commercial
 - Neighborhood Commercial
 - Community Business District
 - General Commercial
 - Institutional
 - Industrial
- Community Plan Boundary
 - Urban Growth Boundary
 - County Boundary
 - Incorporated Area
 - Taxlots

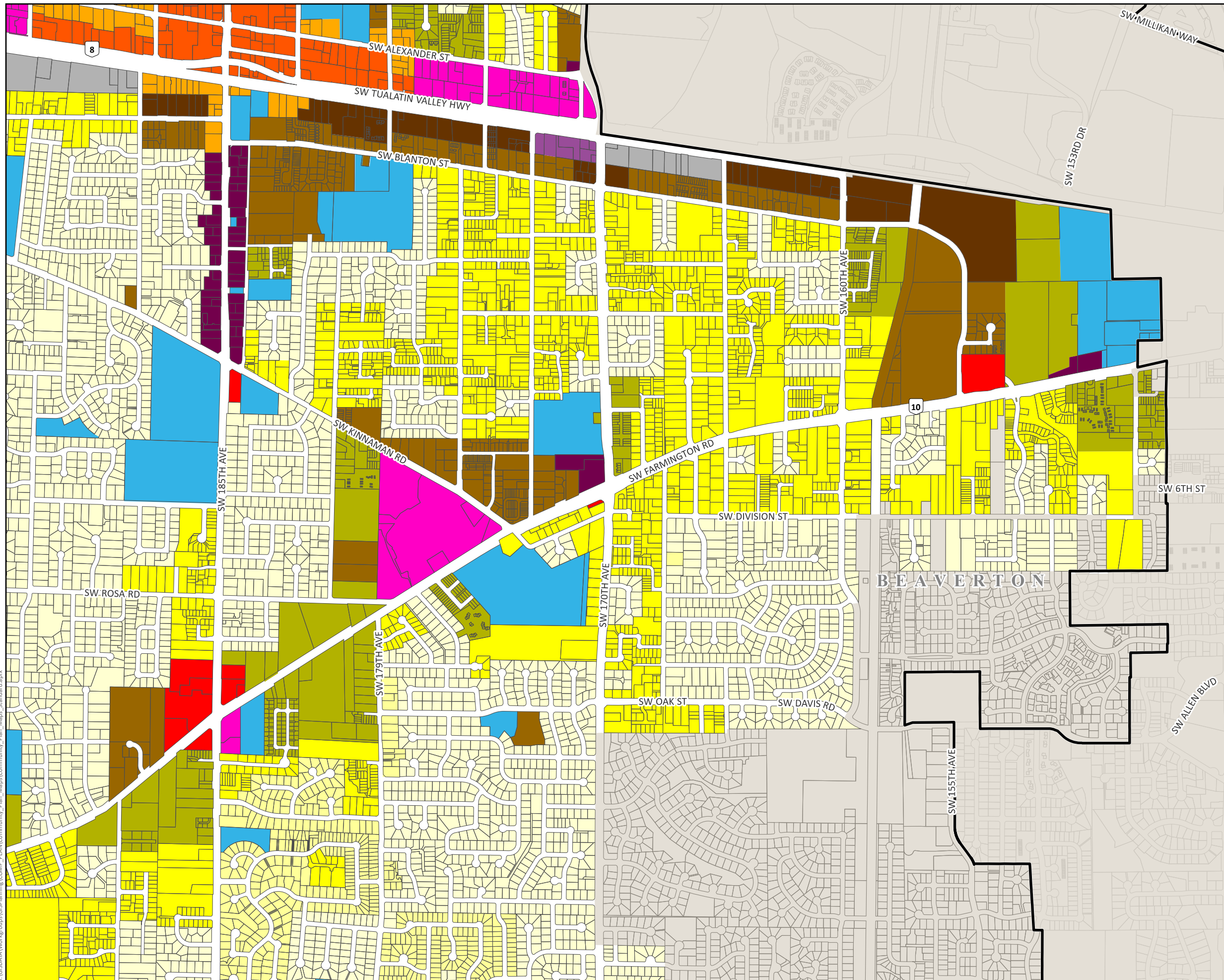
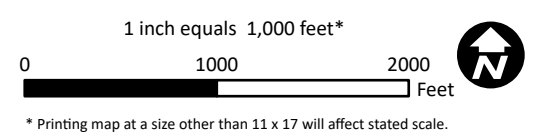

Aloha - Reedville - Cooper Mtn.
Community Plan

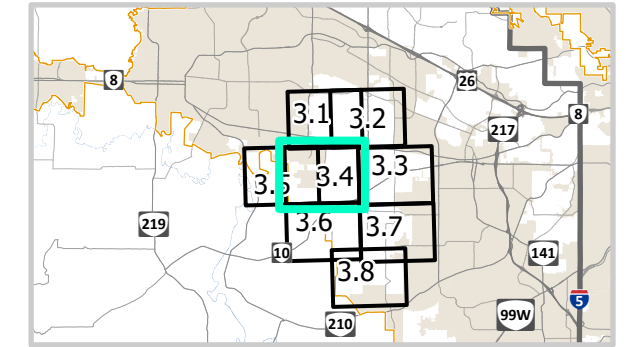

Land Use Districts

- Urban Districts**
- Residential District - 5 units per acre
- Residential District - 6 units per acre
- Residential District - 9 units per acre
- Residential District - 15 units per acre
- Residential District - 24 units per acre
- Residential District - 25 or more units per acre
- Community Core Mixed Use
- Neighborhood Mixed Use
- Neighborhood Commercial
- Community Business District
- Institutional
- Industrial
- Future Development - 20 acre minimum
- Rural Districts**
- Agriculture and Forest - 20 acre minimum
- Exclusive Farm Use
- Community Plan Boundary
- Urban Growth Boundary
- County Boundary
- Incorporated Area
- Taxlots

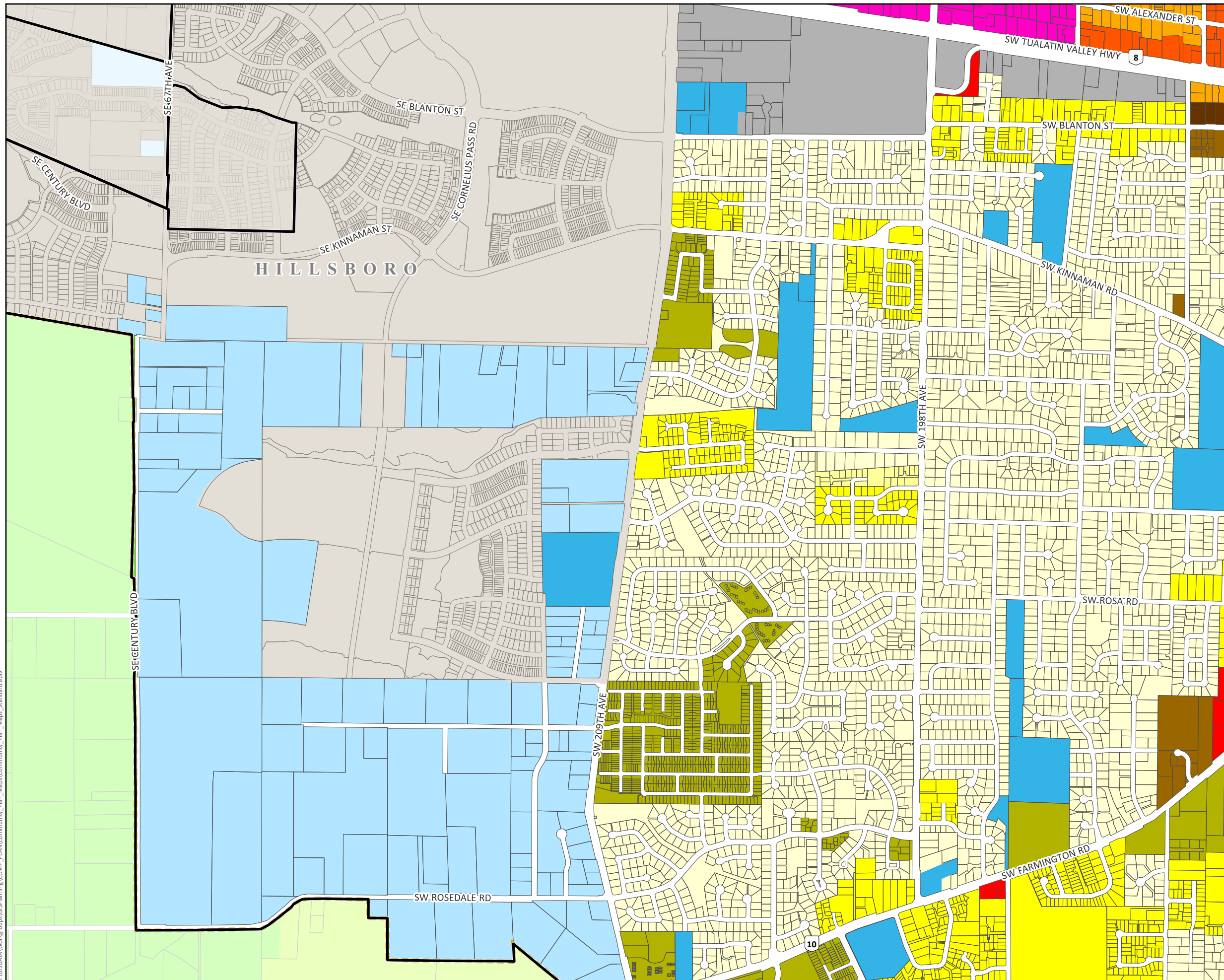
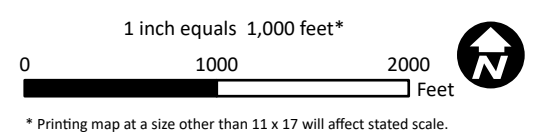

Aloha - Reedville - Cooper Mtn.
Community Plan

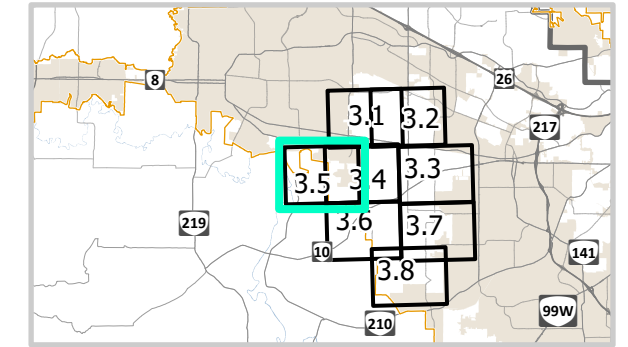

Land Use Districts

Urban Districts

- Residential District - 5 units per acre
- Residential District - 9 units per acre
- Residential District - 15 units per acre
- Institutional
- Future Development - 20 acre minimum

Rural Districts

- Agriculture and Forest - 5 acre minimum
- Agriculture and Forest - 20 acre minimum
- Exclusive Farm Use

- Community Plan Boundary
- Urban Growth Boundary
- County Boundary
- Incorporated Area
- Taxlots

1 inch equals 1,000 feet*

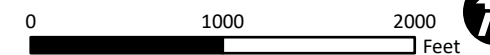

* Printing map at a size other than 11 x 17 will affect stated scale.

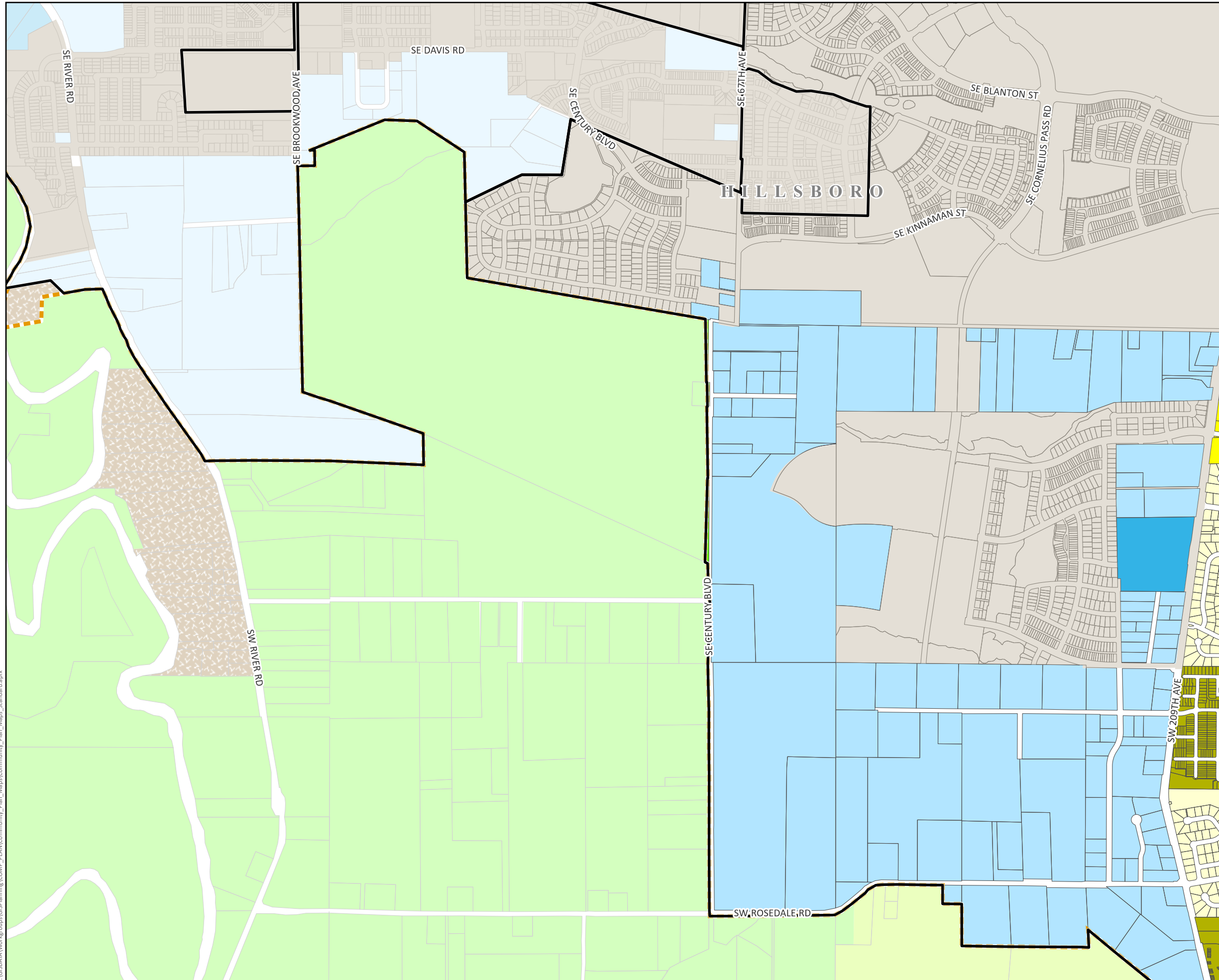

J:\GISDATA\Workgroups\GISPlanning\COMP_PLAN\Community_Plan_Maps\Community_Plan_Maps_Standard.aprx

Aloha - Reedville - Cooper Mtn.
Community Plan

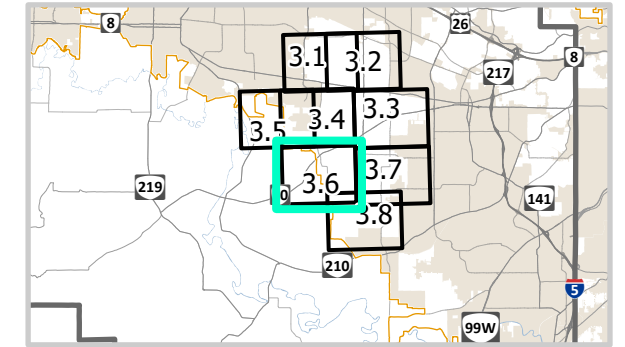

Land Use Districts

Urban Districts

- Residential District - 5 units per acre
- Residential District - 6 units per acre
- Residential District - 9 units per acre
- Residential District - 15 units per acre
- Neighborhood Commercial
- Institutional
- Future Development - 20 acre minimum

Rural Districts

- Rural Residential - 5 acre minimum
- Agriculture and Forest - 5 acre minimum
- Agriculture and Forest - 10 acre minimum
- Agriculture and Forest - 20 acre minimum
- Exclusive Farm Use
- Exclusive Forest and Conservation

- Community Plan Boundary
- Urban Growth Boundary
- County Boundary
- Incorporated Area
- Taxlots

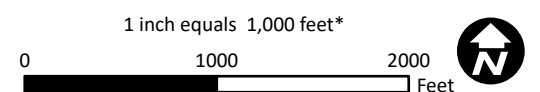

* Printing map at a size other than 11 x 17 will affect stated scale.

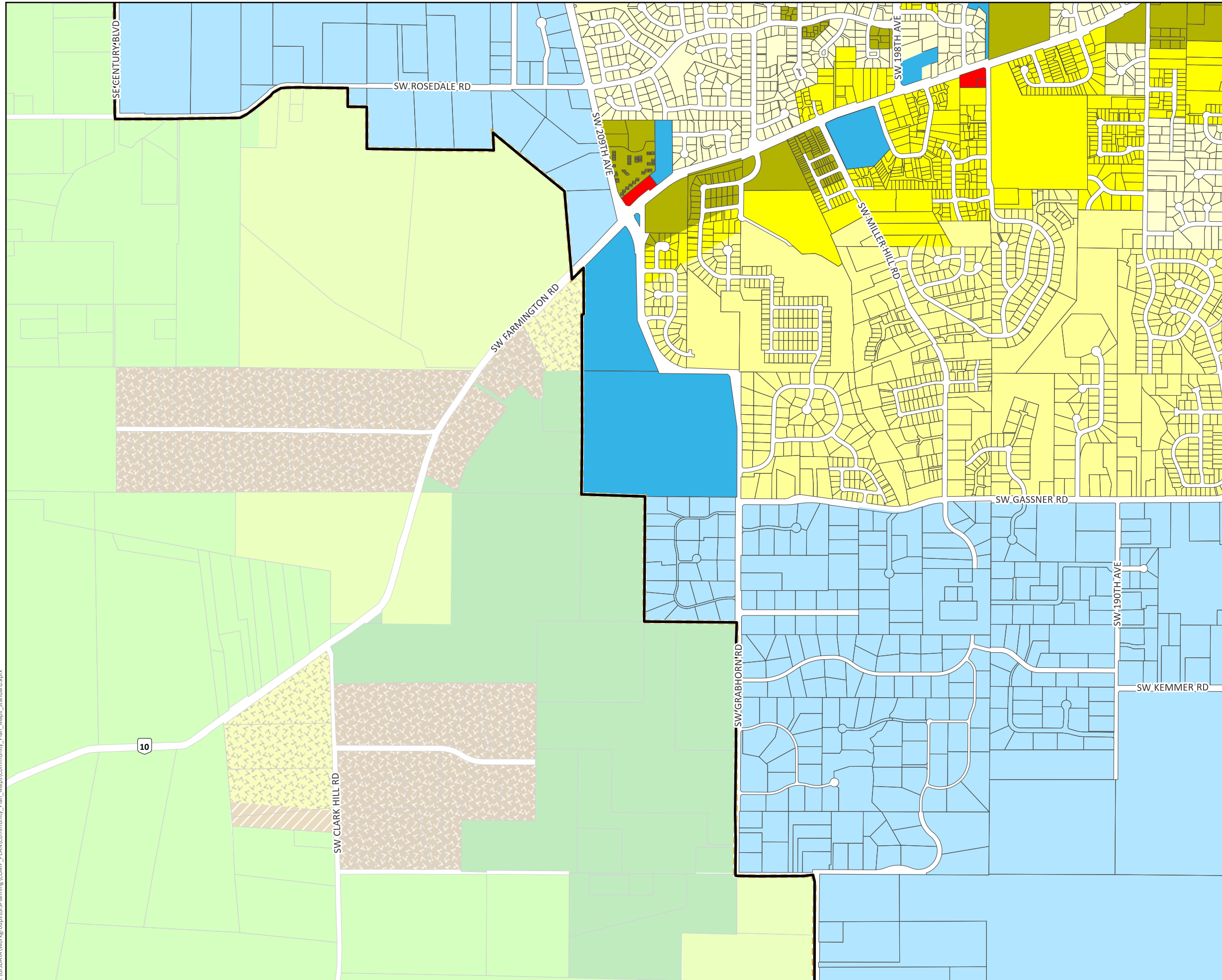

I:\GISDATA\Workgroups\GISPlanning\COMP_PLAN\Community_Plan_Maps\Community_Plan_Maps_Standard.aprx

Aloha - Reedville - Cooper Mtn.
Community Plan

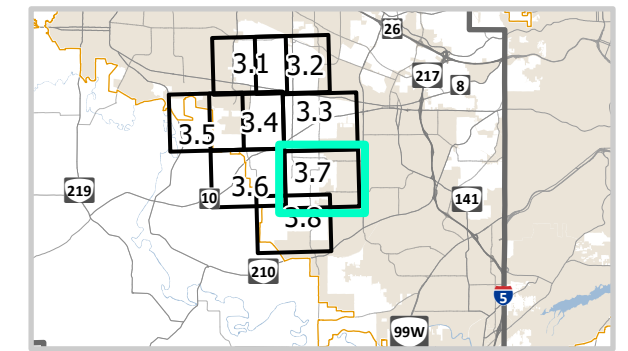

Land Use Districts

- Urban Districts
- Residential District - 5 units per acre
 - Residential District - 6 units per acre
 - Residential District - 9 units per acre
 - Residential District - 15 units per acre
 - Institutional
 - Future Development - 20 acre minimum
 - Community Plan Boundary
 - Urban Growth Boundary
 - County Boundary
 - Incorporated Area
 - Taxlots

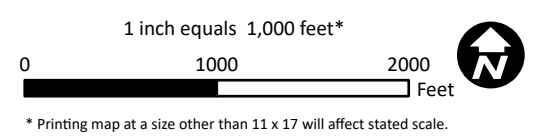
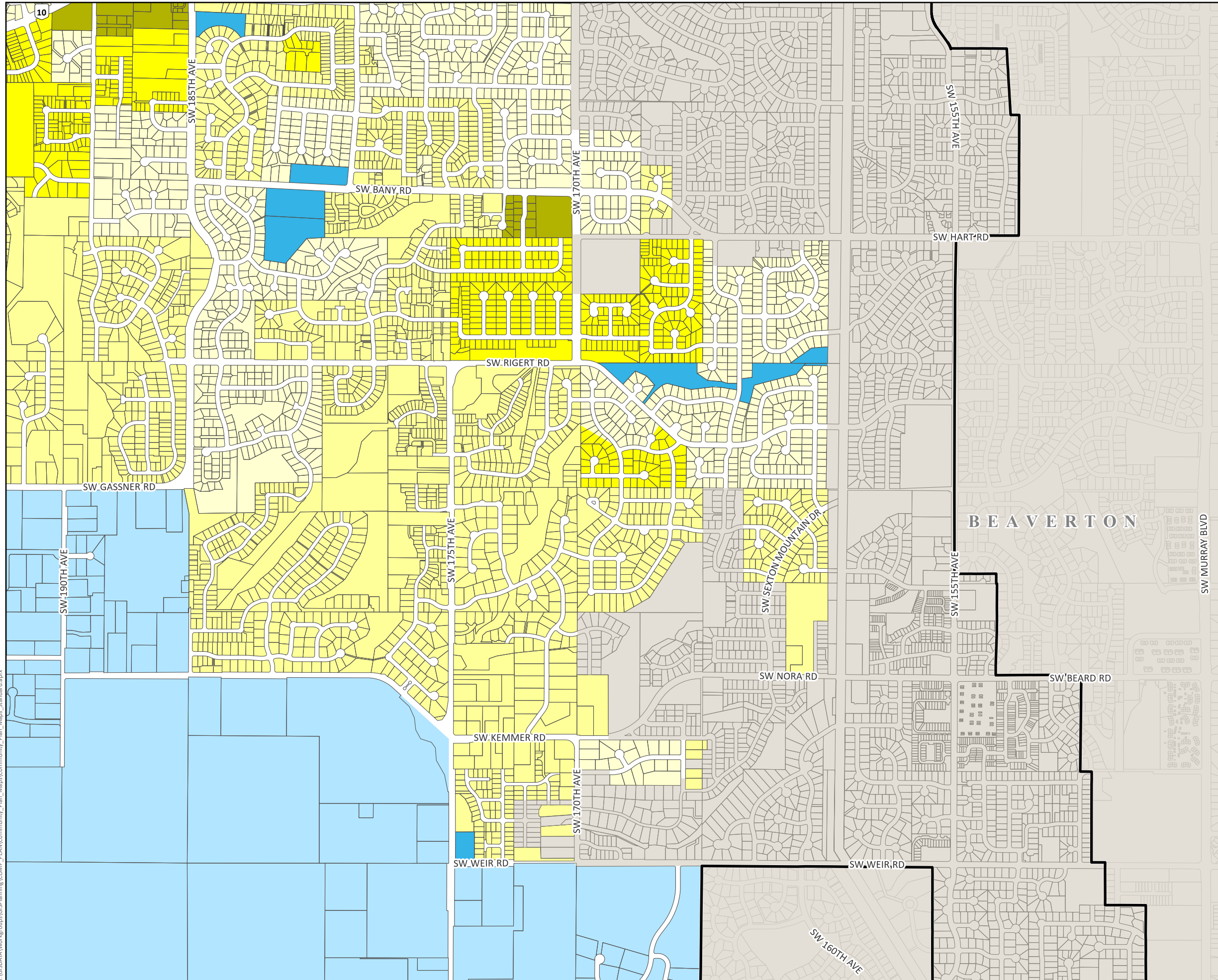

I:\GISDATA\Workgroups\GISPlanning\COMP_PLAN\Community_Plan_Maps\Community_Plan_Maps_Standard.aprx

Aloha - Reedville - Cooper Mtn.
Community Plan

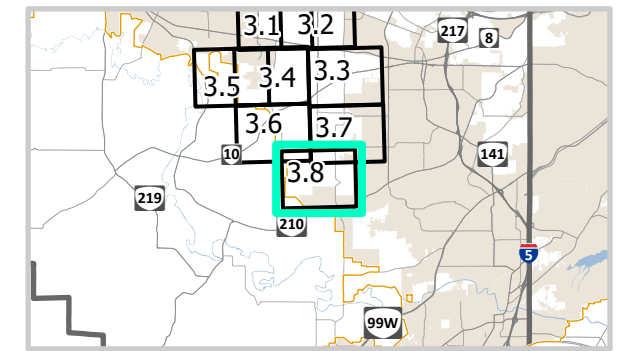

Land Use Districts

Urban Districts

- Residential District - 5 units per acre
- Residential District - 6 units per acre
- Residential District - 15 units per acre
- Institutional
- Future Development - 20 acre minimum

Rural Districts

- Agriculture and Forest - 10 acre minimum
- Agriculture and Forest - 20 acre minimum
- Exclusive Farm Use
- Exclusive Forest and Conservation

- Community Plan Boundary
- Urban Growth Boundary
- County Boundary
- Incorporated Area
- Taxlots

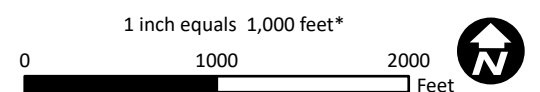

* Printing map at a size other than 11 x 17 will affect stated scale.

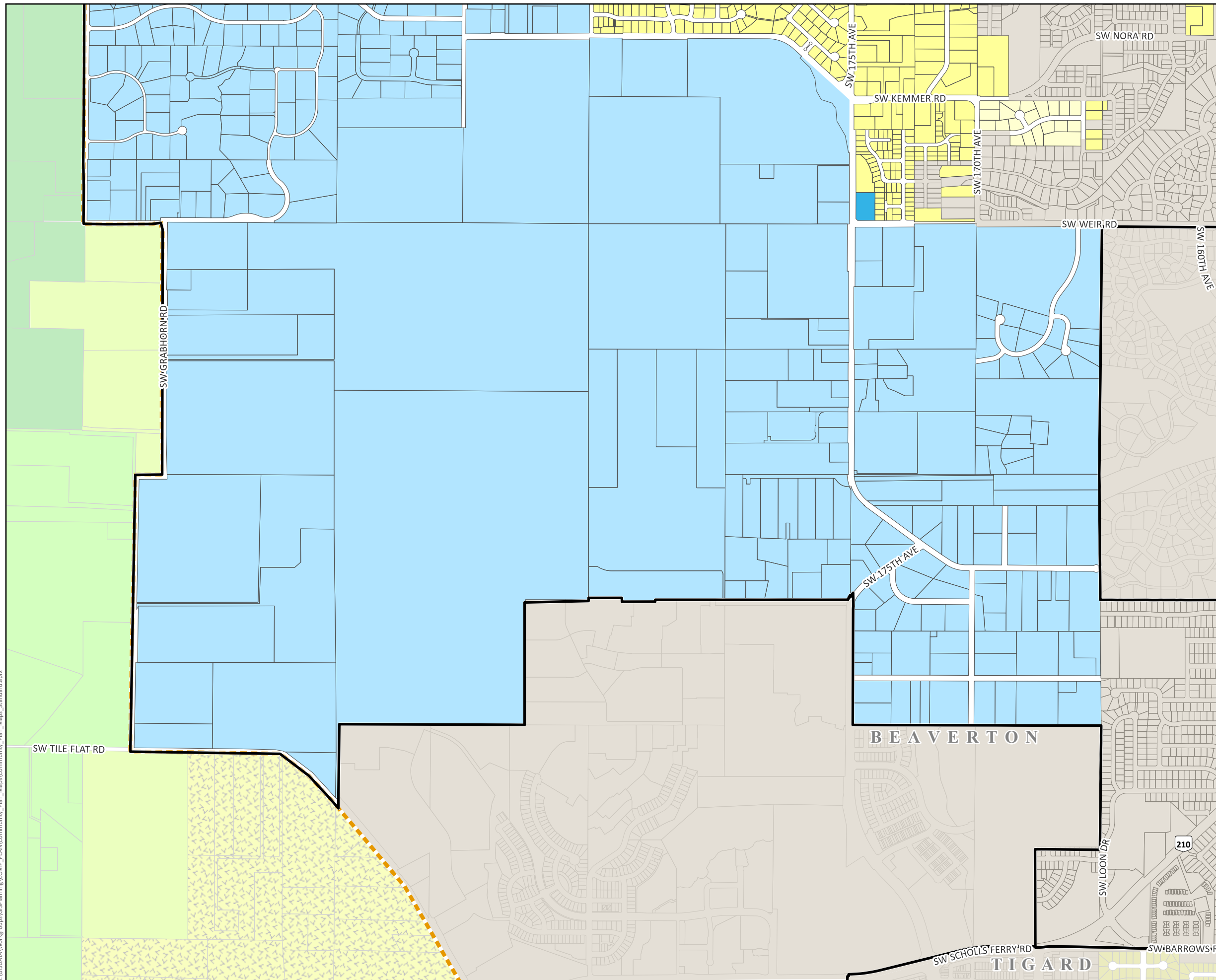

I:\GISDATA\Workgroups\GIS\Planning\COMP_PLAN\Community_Plan_Maps\Community_Plan_Maps_Standard.aprx

Aloha Community Plan

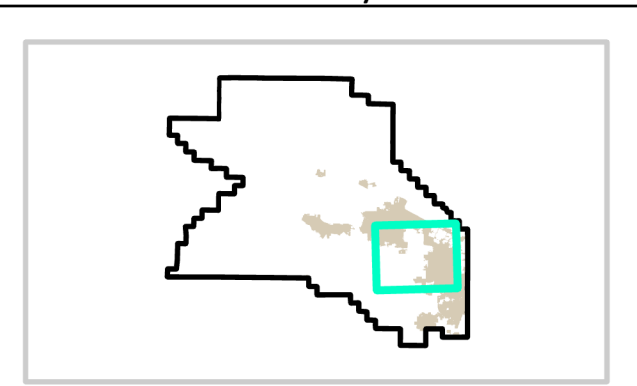

Significant Natural and Cultural Resources

- Community Plan Boundary
- Urban Growth Boundary
- County Boundary
- Incorporated Area



1 inch equals 4,000 feet*

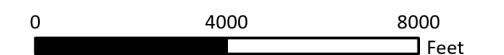

* Printing map at a size other than 11 x 17 will affect stated scale.

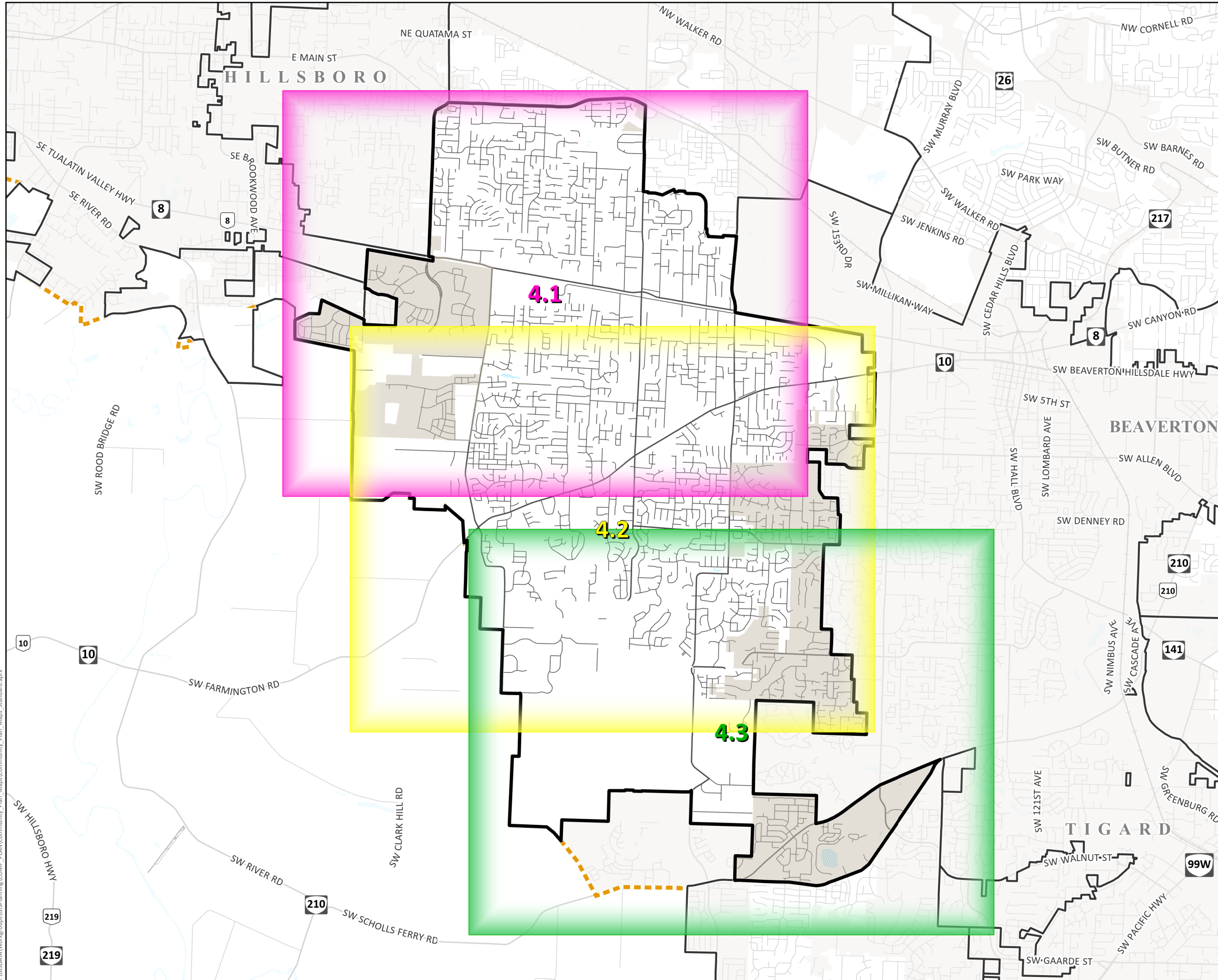





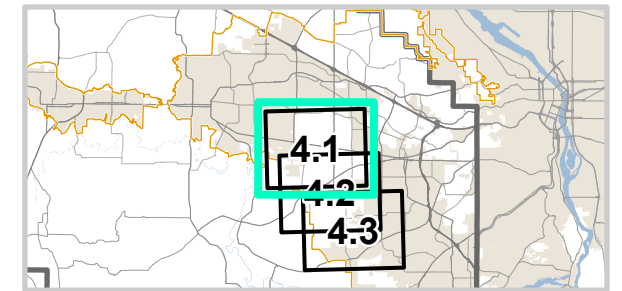











J:\GSDATA\Workgroups\GIS\Planning\COMP_PLAN\Community_Plan_Maps\Community_Plan_Maps_Standard.aprx

Aloha - Reedville - Cooper Mtn.
Community Plan



Significant Natural and
Cultural Resources

-  Historic and Cultural Resource Overlay District - Resources described in the Washington County Cultural Resources Inventory, including sites, structures, objects and buildings. Historic buildings and structures are protected by regulations in the County's Historic and Cultural Resource Overlay District.
-  Scenic Route - Roads identified as excellent scenic roads and those sections of good scenic roads which offer a vista of the Tualatin Valley or Cascade mountains.
-  Scenic Feature - Land forms, vegetation or water courses with aesthetic value to the surrounding area.
-  Scenic View - Viewpoints providing a vista of the Tualatin Valley, the Cascade Mountains, or other scenic feature.
- Potential Park/Open Space/Recreation Area (A-G)
-  Park Deficient - Area more than 1/2 mile from a park site or a public school playground
-  Water Area and Wetlands - 100-year flood plain, drainage hazard areas and ponds, except those already developed.
-  Water Area/Wetland and Fish/Wildlife Habitat - Water areas and wetlands that are also fish and wildlife habitat.
-  Open Space - Existing parks, recreation sites, golf courses, bicycle pathways, cemeteries, school playgrounds, powerline rights-of-ways, and future park sites owned by the Tualatin Hills Park and Recreation District.
-  Wildlife Habitat - Sensitive habitats identified by the Oregon Department of Fish and Wildlife, the Audubon Society Urban Wildlife Habitat map, and forested areas coincidental with water areas and wetlands.
-  Significant Natural Area - Sites of special importance, in their natural condition, for their ecologic, scientific, and educational value.
-  Resource Overlap
- Mineral and Aggregate Areas
-  District B
-  Community Plan Boundary
-  Urban Growth Boundary
-  County Boundary
-  Incorporated Area
-  Taxlots

1 inch equals 2,000 feet*

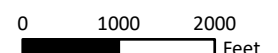

* Printing map at a size other than 11 x 17 will affect stated scale.

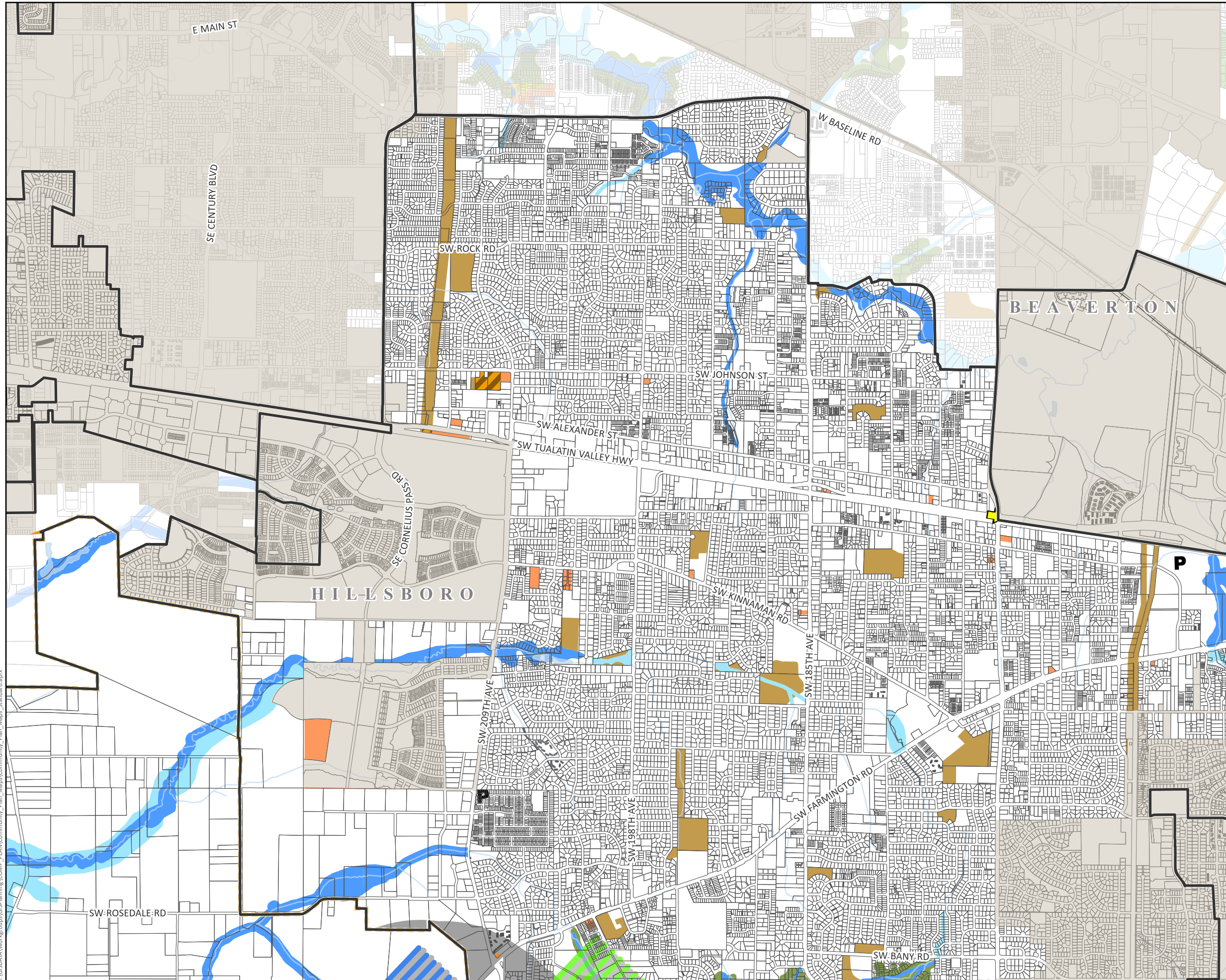





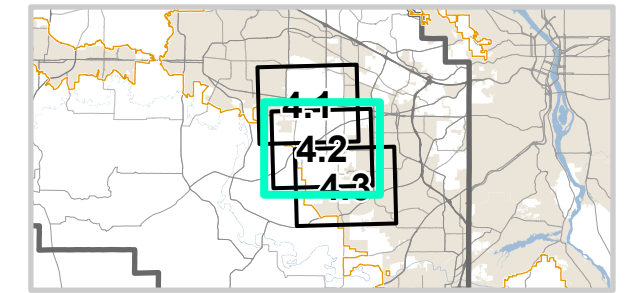











J:\GISDATA\Workgroups\GIS\Planning\COMP_Plan_Maps\Community_Plan_Maps_Standard.aprx

Aloha - Reedville - Cooper Mtn.
Community Plan



Significant Natural and
Cultural Resources

-  Historic and Cultural Resource Overlay District - Resources described in the Washington County Cultural Resources Inventory, including sites, structures, objects and buildings. Historic buildings and structures are protected by regulations in the County's Historic and Cultural Resource Overlay District.
-  Scenic Route - Roads identified as excellent scenic roads and those sections of good scenic roads which offer a vista of the Tualatin Valley or Cascade mountains.
-  Scenic Feature - Land forms, vegetation or water courses with aesthetic value to the surrounding area.
-  Scenic View - Viewpoints providing a vista of the Tualatin Valley, the Cascade Mountains, or other scenic feature.
- Potential Park/Open Space/Recreation Area (A-G)
-  Park Deficient - Area more than 1/2 mile from a park site or a public school playground
-  Water Area and Wetlands - 100-year flood plain, drainage hazard areas and ponds, except those already developed.
-  Water Area/Wetland and Fish/Wildlife Habitat - Water areas and wetlands that are also fish and wildlife habitat.
-  Open Space - Existing parks, recreation sites, golf course, bicycle pathways, cemeteries, school playgrounds, powerline rights-of-ways, and future park sites owned by the Tualatin Hills Park and Recreation District.
-  Wildlife Habitat - Sensitive habitats identified by the Oregon Department of Fish and Wildlife, the Audubon Society Urban Wildlife Habitat map, and forested areas coincidental with water areas and wetlands.
-  Resource Overlap
- Mineral and Aggregate Areas
-  District A
-  District B
-  Community Plan Boundary
-  Urban Growth Boundary
-  County Boundary
-  Incorporated Area
-  Taxlots

1 inch equals 2,000 feet*

0 1000 2000
Feet

* Printing map at a size other than 11 x 17 will affect stated scale.

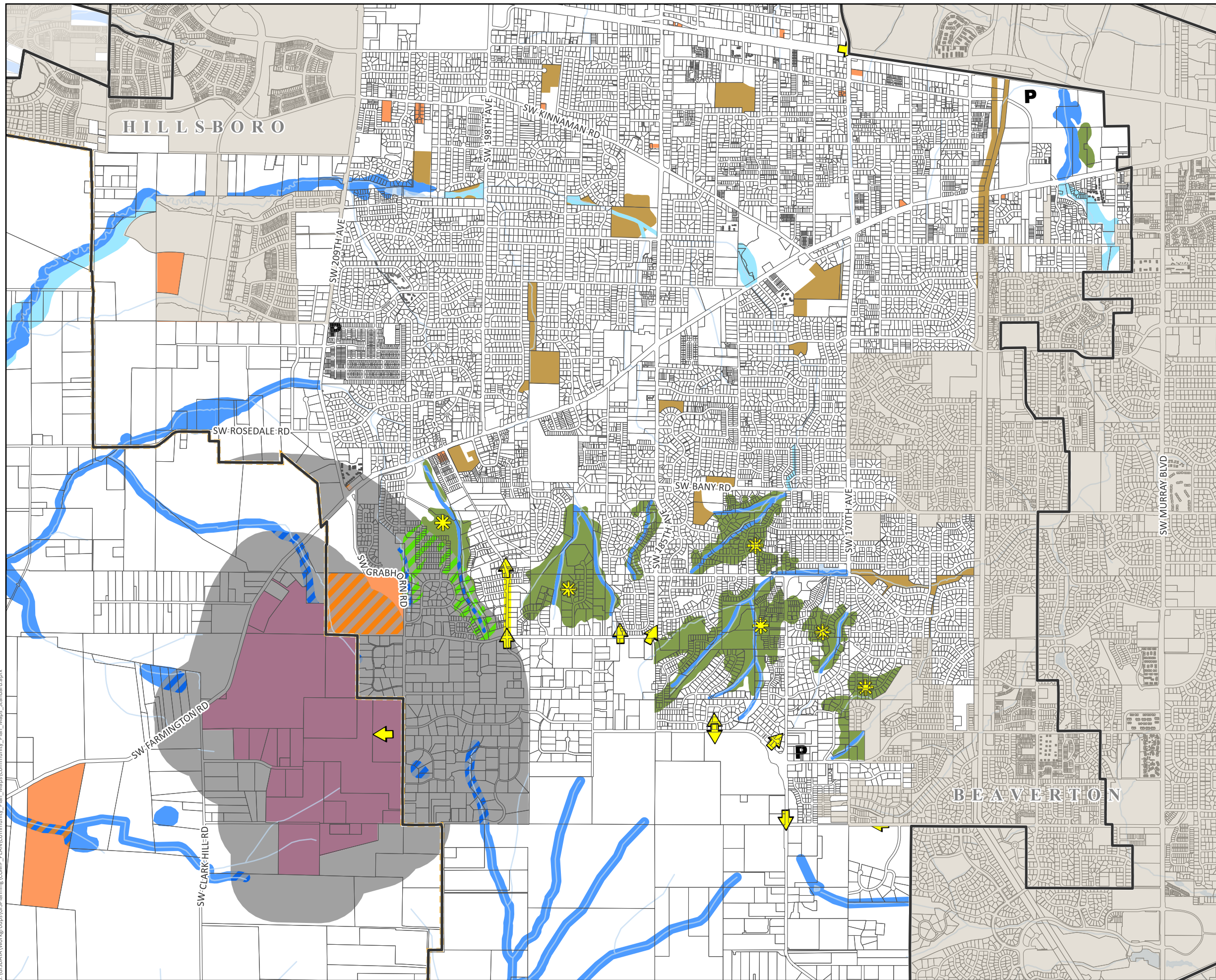





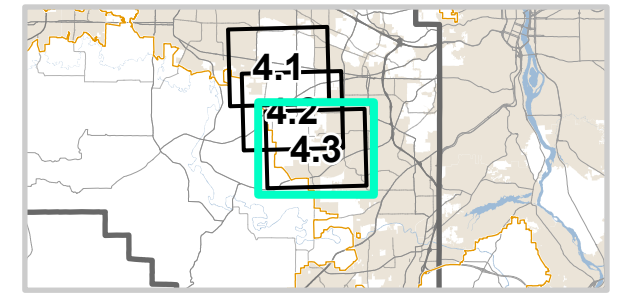













I:\GISDATA\Workgroups\GIS\Planning\COMP_PLAN\Community_Plan_Maps\Community_Plan_Maps_Standard.aprx

Aloha - Reedville - Cooper Mtn.
Community Plan



Significant Natural and
Cultural Resources

-  Historic and Cultural Resource Overlay District - Resources described in the Washington County Cultural Resources Inventory, including sites, structures, objects and buildings. Historic buildings and structures are protected by regulations in the County's Historic and Cultural Resource Overlay District.
-  Scenic Route - Roads identified as excellent scenic roads and those sections of good scenic roads which offer a vista of the Tualatin Valley or Cascade mountains.
-  Scenic Feature - Land forms, vegetation or water courses with aesthetic value to the surrounding area.
-  Scenic View - Viewpoints providing a vista of the Tualatin Valley, the Cascade Mountains, or other scenic feature.
- P** Potential Park/Open Space/Recreation Area (A-G)
-  Park Deficient - Area more than 1/2 mile from a park site or a public school playground
-  Water Area and Wetlands - 100-year flood plain, drainage hazard areas and ponds, except those already developed.
-  Water Area/Wetland and Fish/Wildlife Habitat - Water areas and wetlands that are also fish and wildlife habitat.
-  Open Space - Existing parks, recreation sites, golf courses, bicycle pathways, cemeteries, school playgrounds, powerline rights-of-ways, and future park sites owned by the Tualatin Hills Park and Recreation District.
-  Wildlife Habitat - Sensitive habitats identified by the Oregon Department of Fish and Wildlife, the Audubon Society Urban Wildlife Habitat map, and forested areas coincidental with water areas and wetlands.
-  Significant Natural Area - Sites of special importance, in their natural condition, for their ecologic, scientific, and educational value.
-  Resource Overlap
- Mineral and Aggregate Areas**
-  District A
-  District B
-  Community Plan Boundary
-  Urban Growth Boundary
-  County Boundary
-  Incorporated Area
-  Taxlots

1 inch equals 2,000 feet*

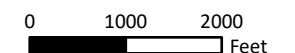

* Printing map at a size other than 11 x 17 will affect stated scale.

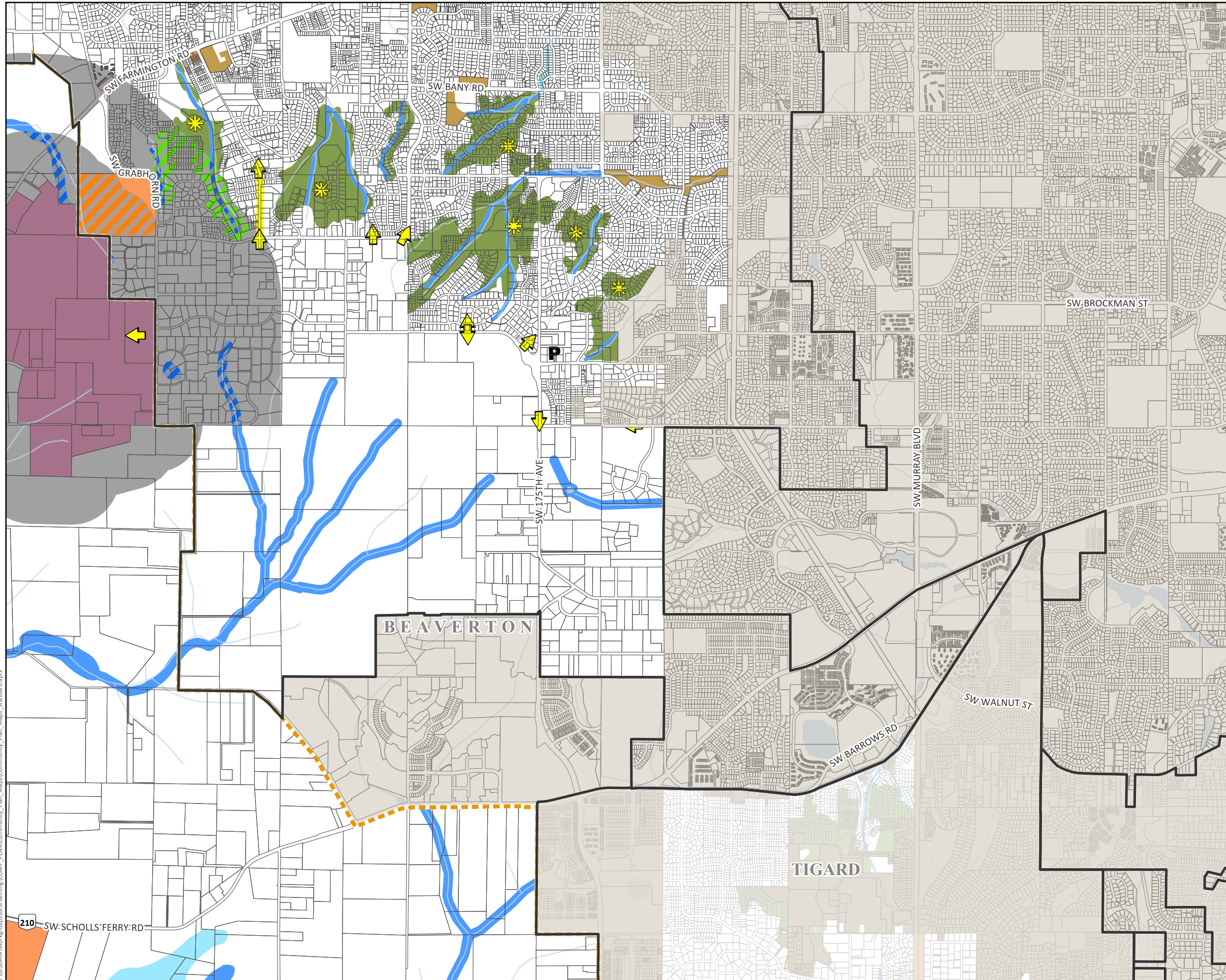

I:\GISDATA\Workgroups\GISPlanning\COMP_PLAN\Community_Plan_Maps\Community_Plan_Maps_Standard.aprx

Aloha
Community Plan

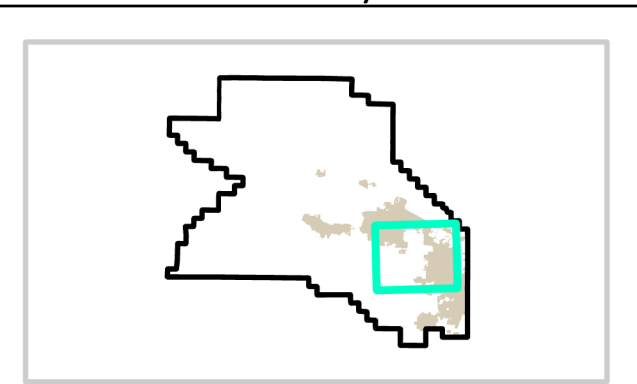

Areas of
Special Concern Index

- Community Plan Boundary
- Urban Growth Boundary
- County Boundary
- Incorporated Area

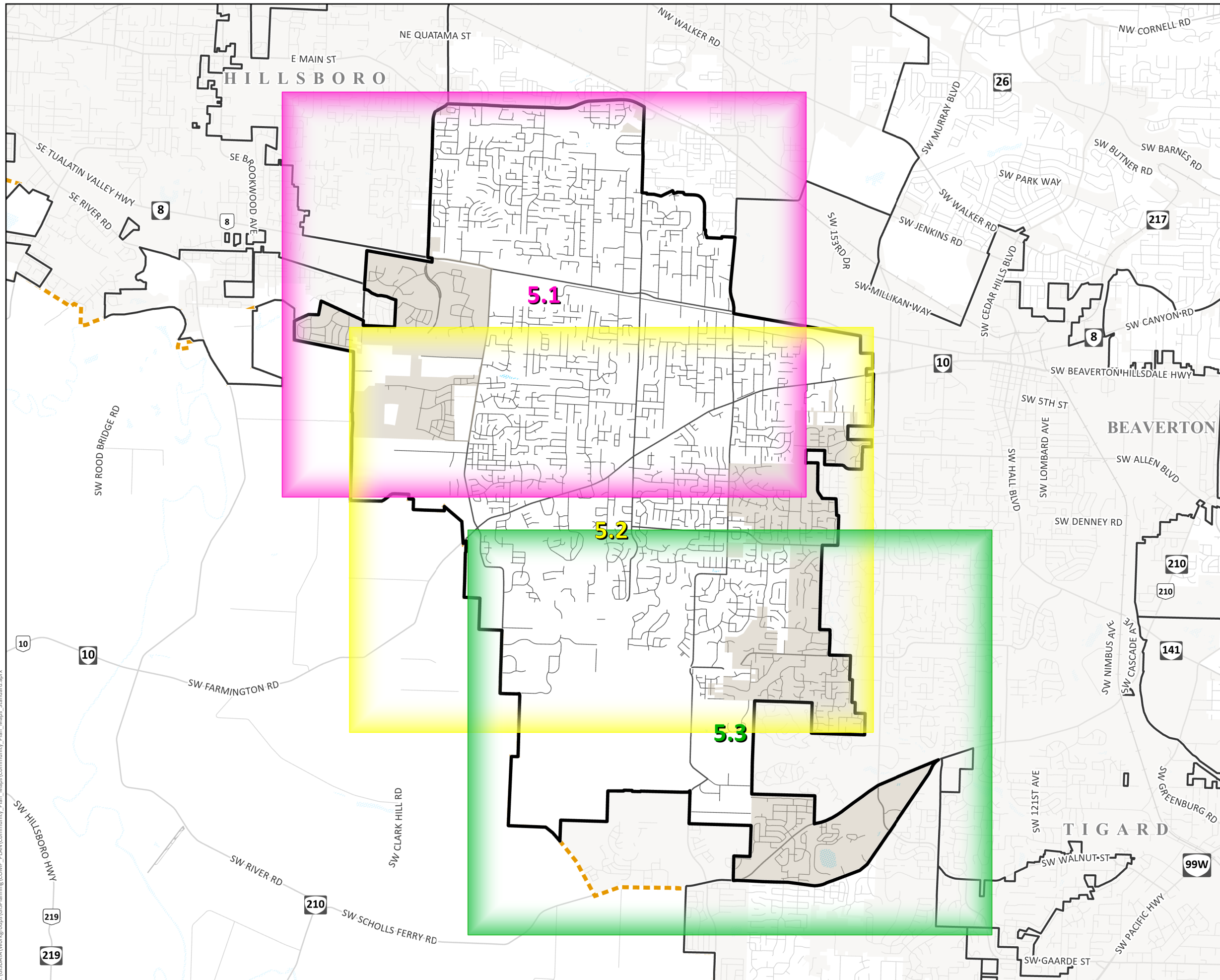

1 inch equals 4,000 feet*
0 4000 8000
Feet

* Printing map at a size other than 11 x 17 will affect stated scale.



Aloha - Reedville - Cooper Mtn. Community Plan

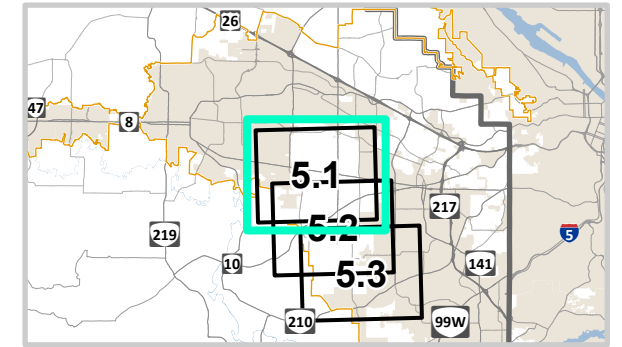

Areas of Special Concern

- Area of Special Concern
- Community Plan Boundary
- Urban Growth Boundary
- County Boundary
- Incorporated Area
- Taxlots

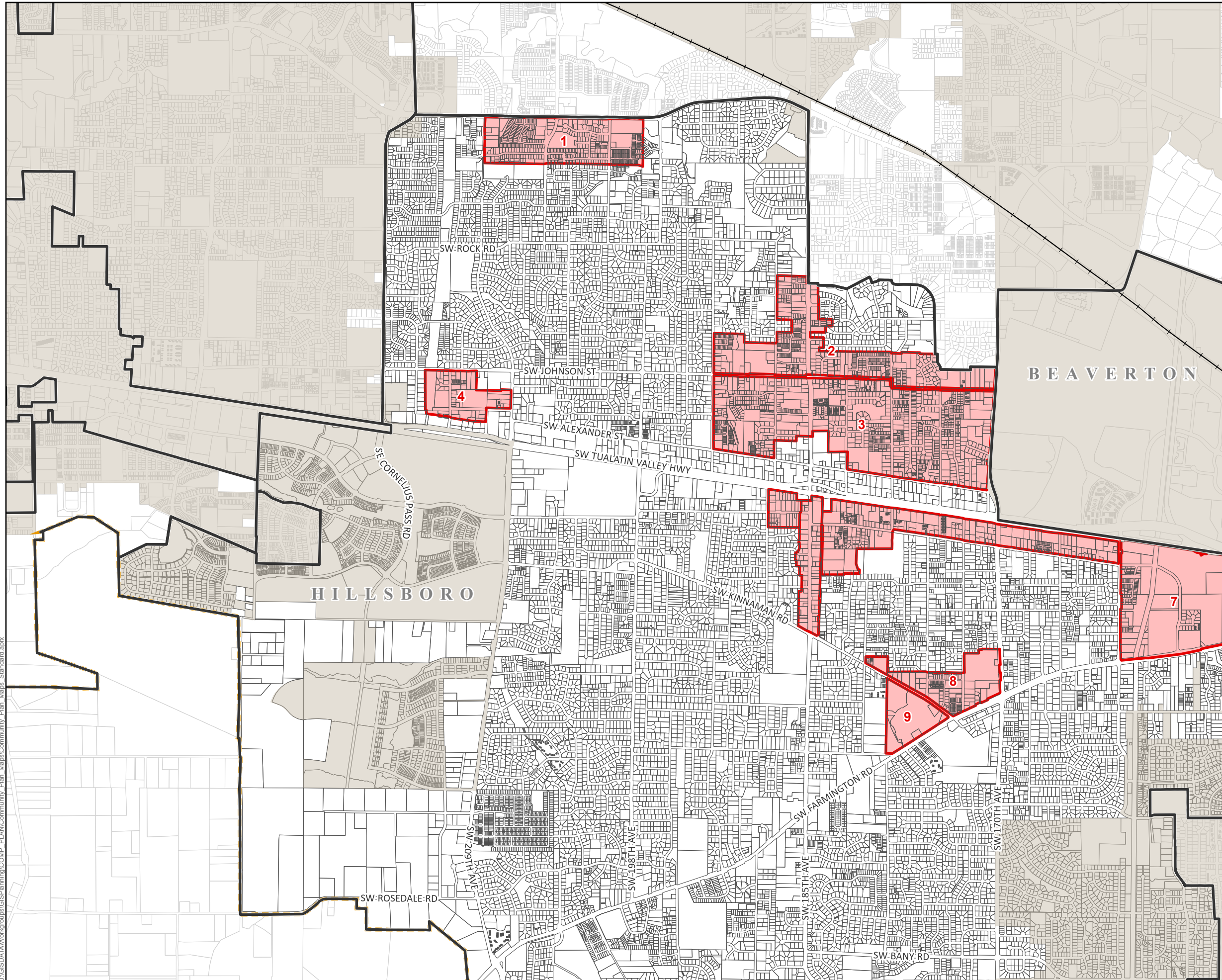

1 inch equals 2,000 feet*

0 1000 2000
Feet



* Printing map at a size other than 11 x 17 will affect stated scale.



J:\GISDATA\Workgroups\GIS\Planning\COMP_PLAN\Community_Plan_Maps\Standard.aprx

Aloha - Reedville - Cooper Mtn. Community Plan

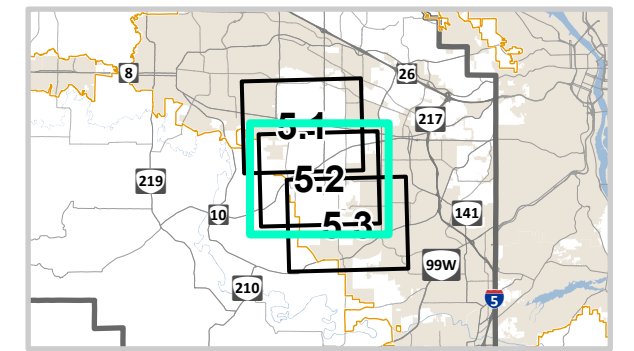

Areas of Special Concern

- Area of Special Concern
- Community Plan Boundary
- Urban Growth Boundary
- County Boundary
- Incorporated Area
- Taxlots

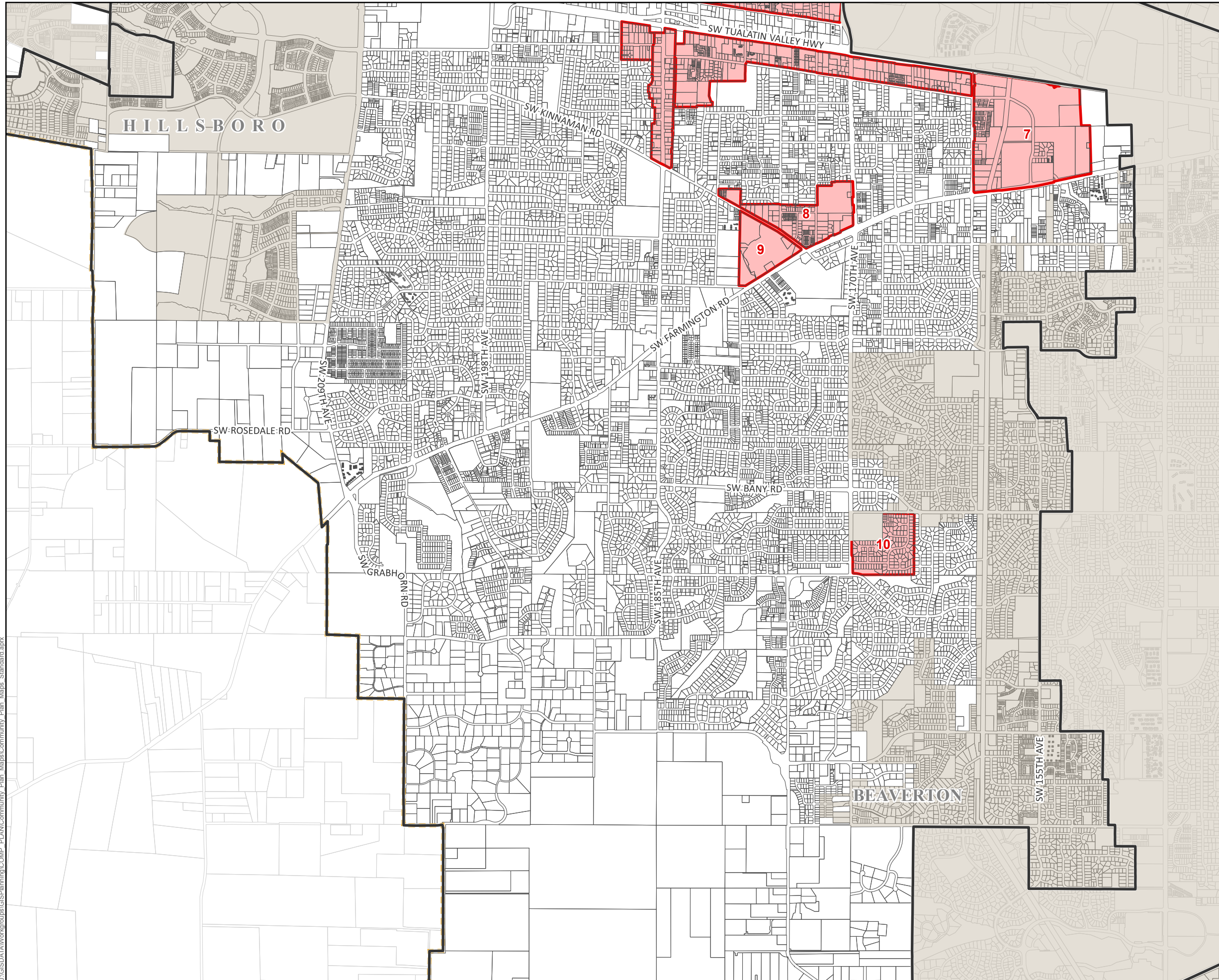

1 inch equals 2,000 feet*

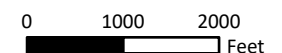

* Printing map at a size other than 11 x 17 will affect stated scale.



Aloha - Reedville - Cooper Mtn.
Community Plan

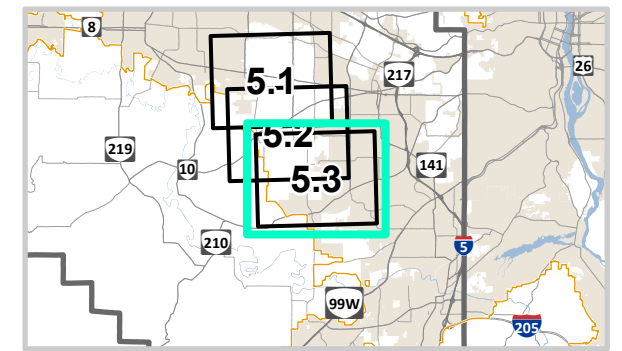

Areas of Special Concern

- Area of Special Concern
- Community Plan Boundary
- Urban Growth Boundary
- County Boundary
- Incorporated Area
- Taxlots

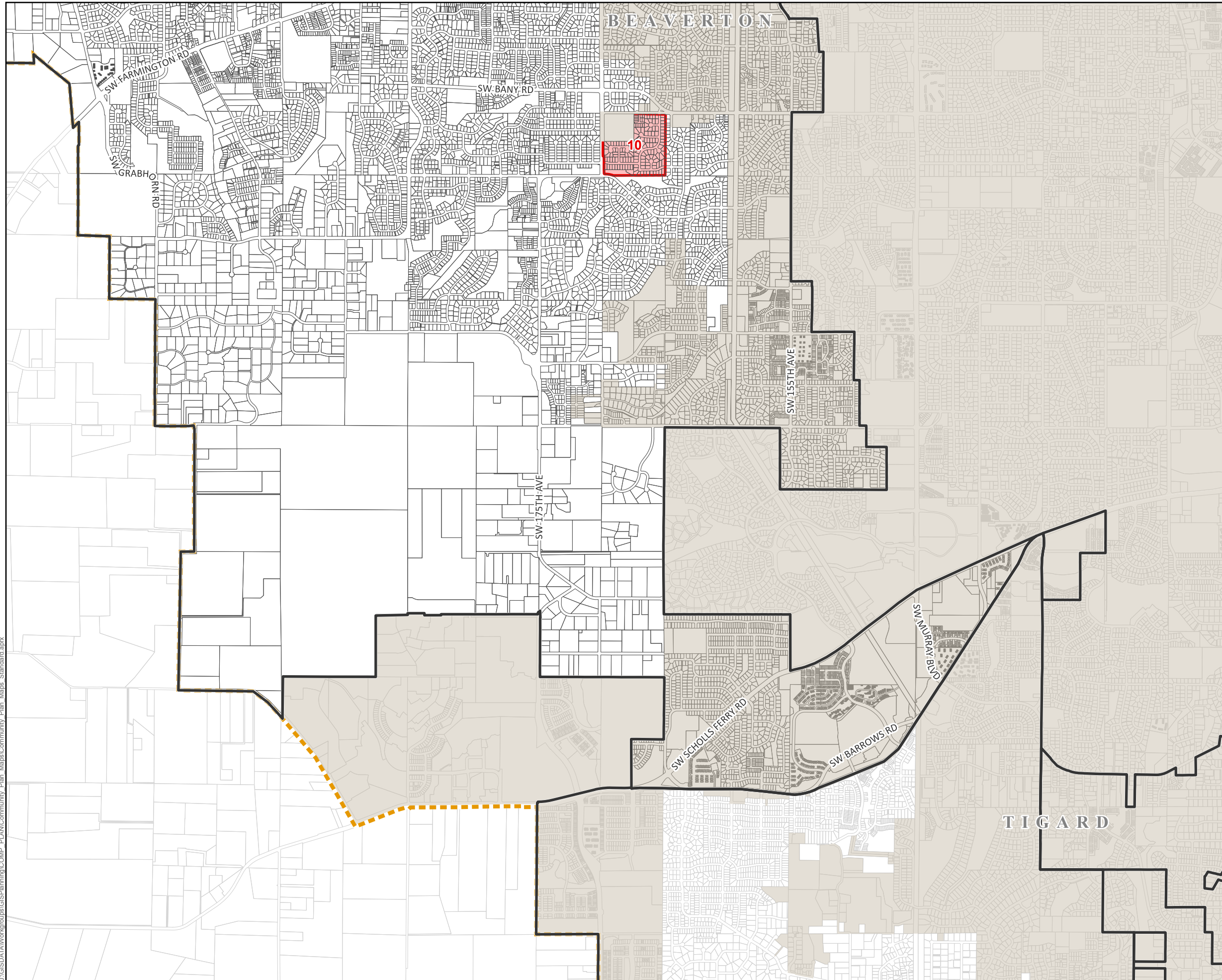

1 inch equals 2,000 feet*

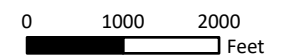

* Printing map at a size other than 11 x 17 will affect stated scale.



Aloha
Community Plan

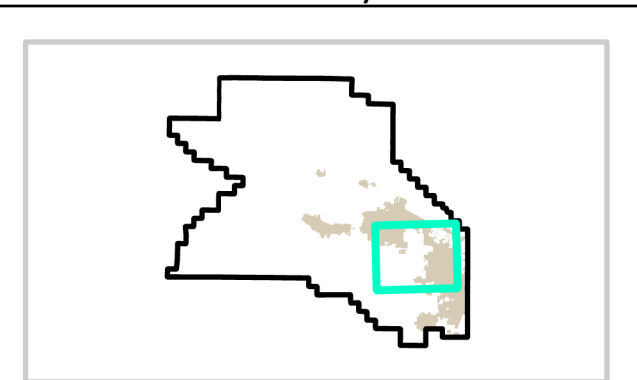

Parking Maximum Designations
Index

- Community Plan Boundary
- Urban Growth Boundary
- County Boundary
- Incorporated Area

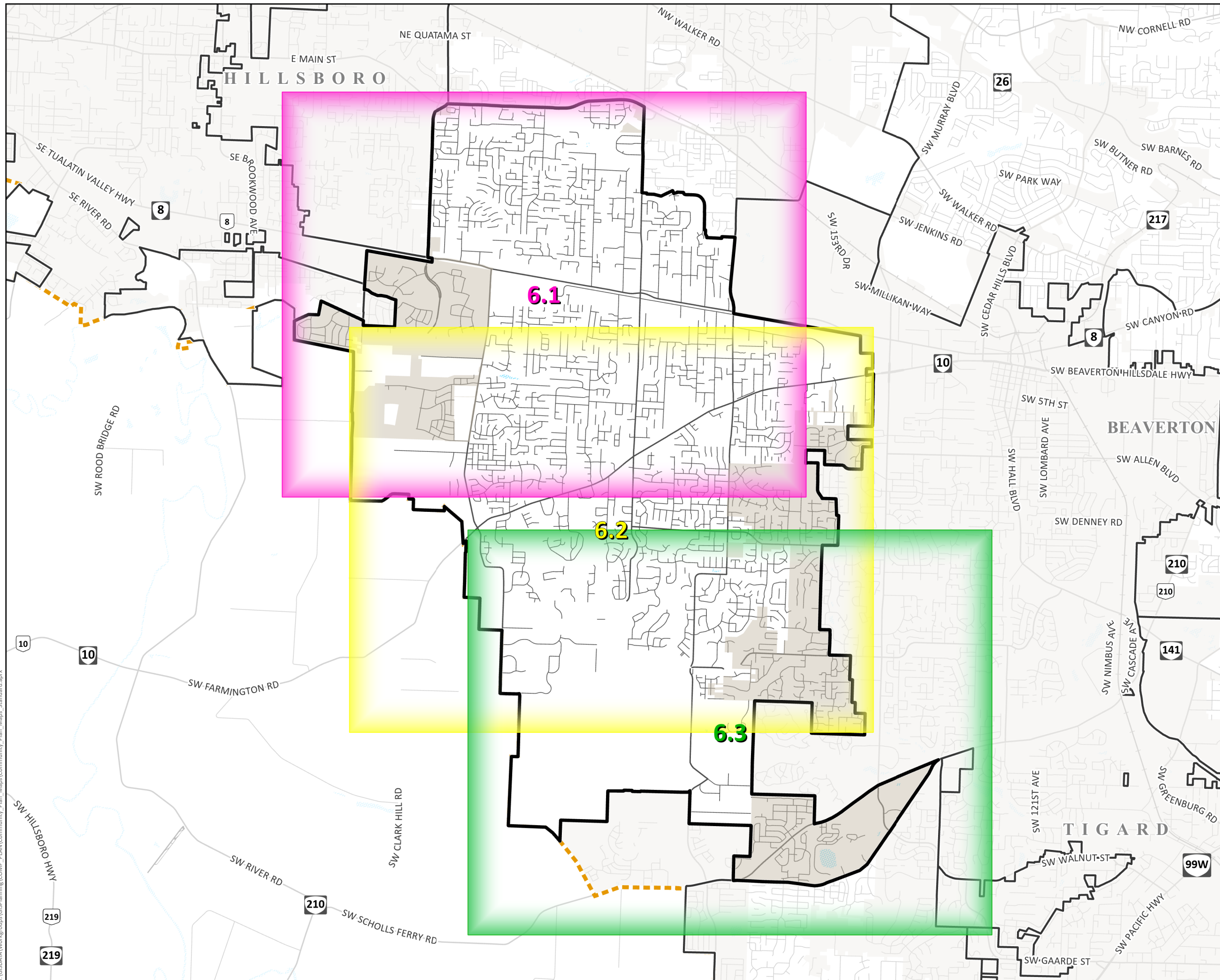

1 inch equals 4,000 feet*
0 4000 8000
Feet

* Printing map at a size other than 11 x 17 will affect stated scale.



Aloha - Reedville - Cooper Mtn.
Community Plan

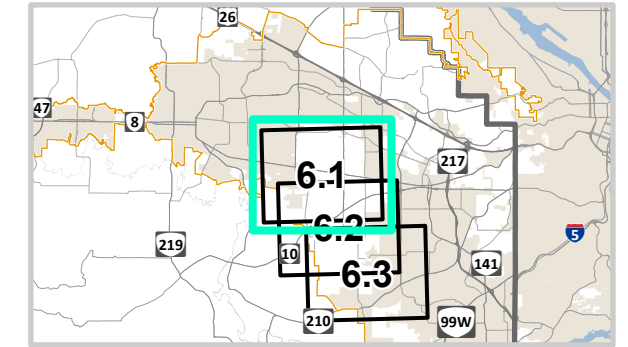

Parking Maximum Designations

- Zone A - Frequent Transit Area
- Zone B - Remaining Urban Unincorporated Areas
- Community Plan Boundary
- Urban Growth Boundary
- County Boundary
- Incorporated Area
- Taxlots

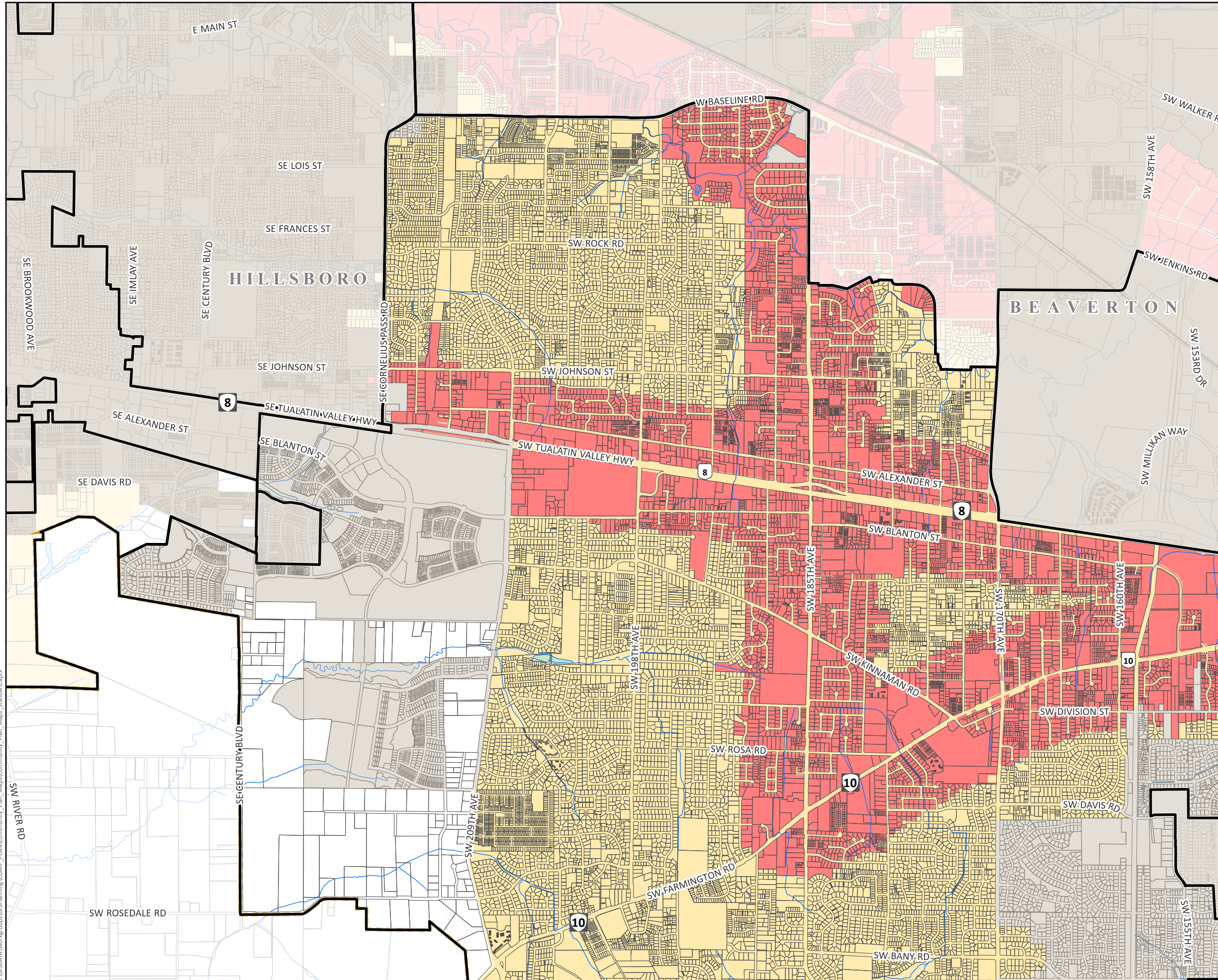

1 inch equals 2,000 feet*



* Printing map at a size other than 11 x 17 will affect stated scale.



J:\GISDATA\Workgroups\GIS\Planning\COMP_PLAN\Community_Plan_Maps\Community_Plan_Maps_Standard.aprx

Aloha - Reedville - Cooper Mtn.
Community Plan

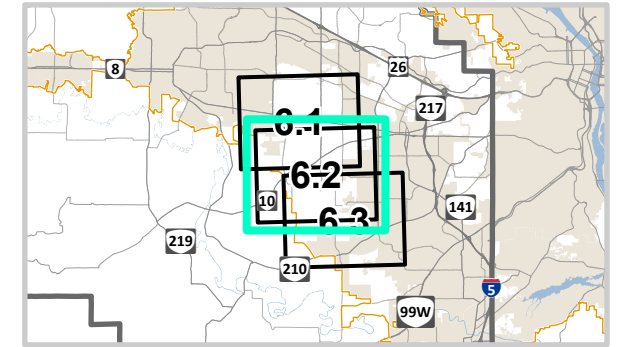

Parking Maximum Designations

- Zone A - Frequent Transit Area
- Zone B - Remaining Urban Unincorporated Areas
- Community Plan Boundary
- Urban Growth Boundary
- County Boundary
- Incorporated Area
- Taxlots

1 inch equals 2,000 feet*

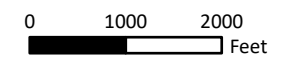

* Printing map at a size other than 11 x 17 will affect stated scale.

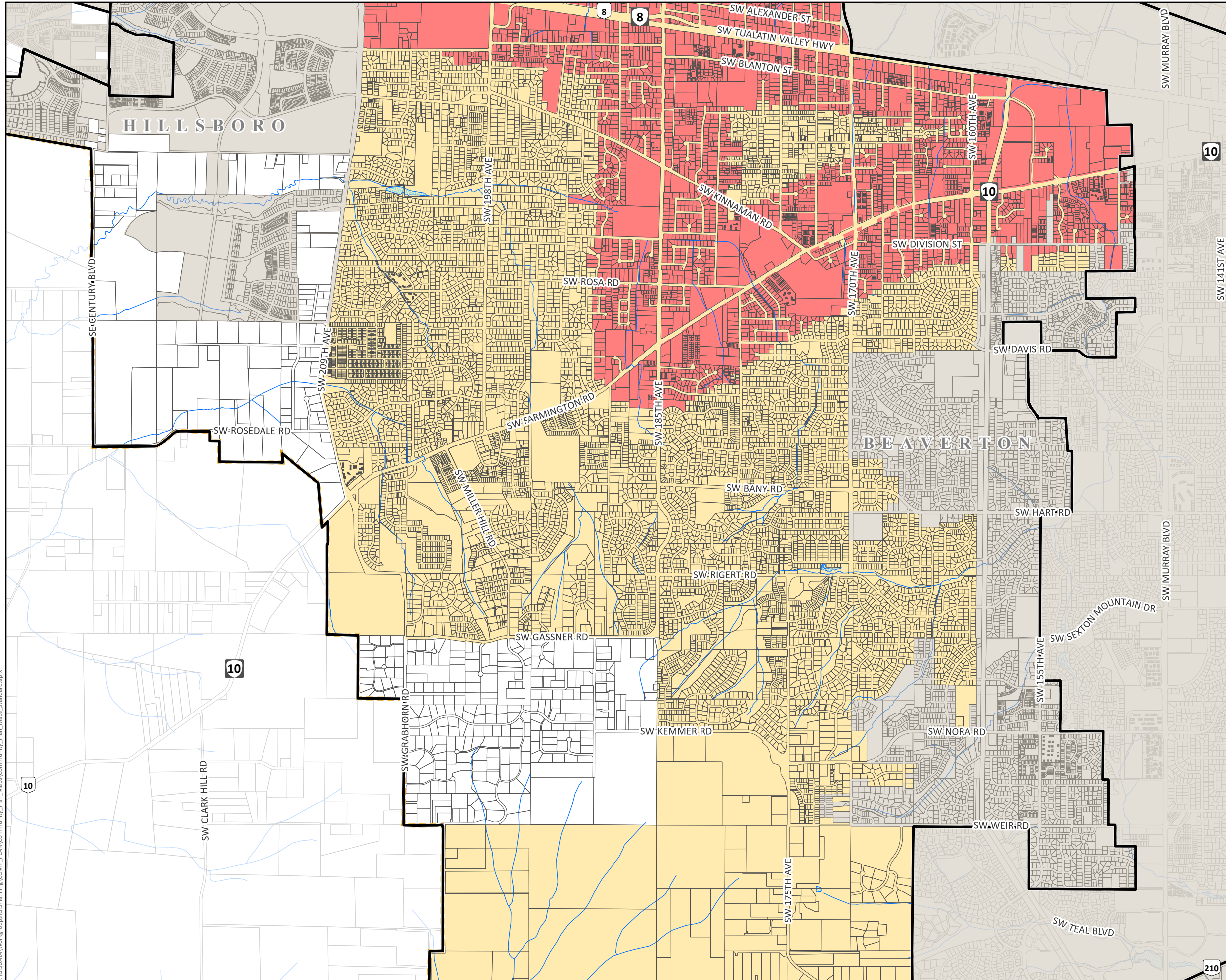

I:\GISDATA\Workgroups\GISPlanning\COMP_PLAN\Community_Plan_Maps\Community_Plan_Maps_Standard.aprx

Aloha - Reedville - Cooper Mtn.
Community Plan

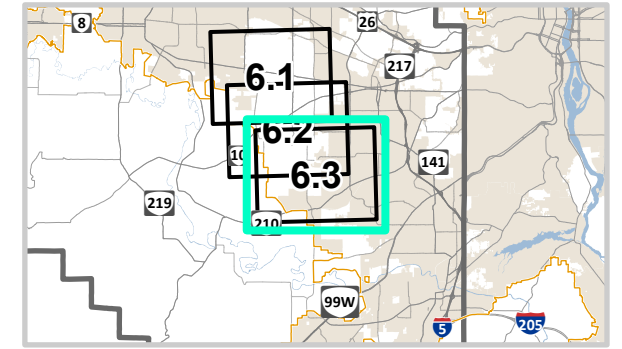

Parking Maximum Designations

- Zone A - Frequent Transit Area
- Zone B - Remaining Urban Unincorporated Areas
- Community Plan Boundary
- Urban Growth Boundary
- County Boundary
- Incorporated Area
- Taxlots

1 inch equals 2,000 feet*

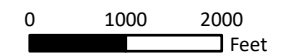

* Printing map at a size other than 11 x 17 will affect stated scale.

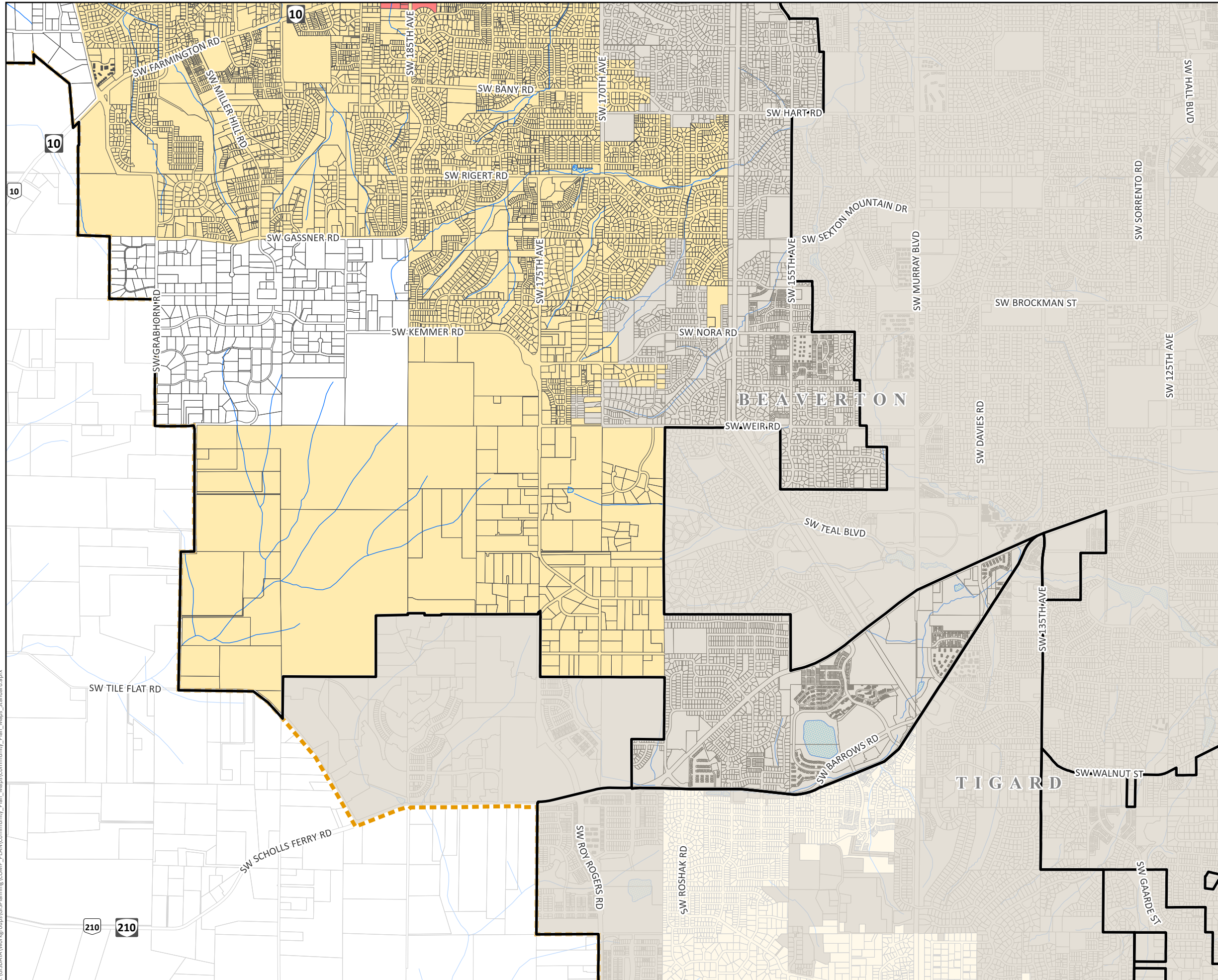

I:\GISDATA\Workgroups\GIS\Planning\COMP_PLAN\Community_Plan_Maps\Community_Plan_Maps_Standard.aprx

Aloha Community Plan

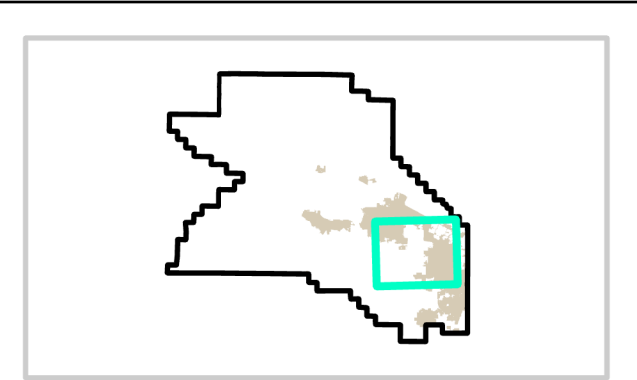

Local Street Connectivity Index

- Community Plan Boundary
- Urban Growth Boundary
- County Boundary
- Incorporated Area

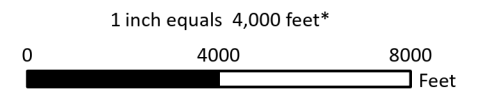
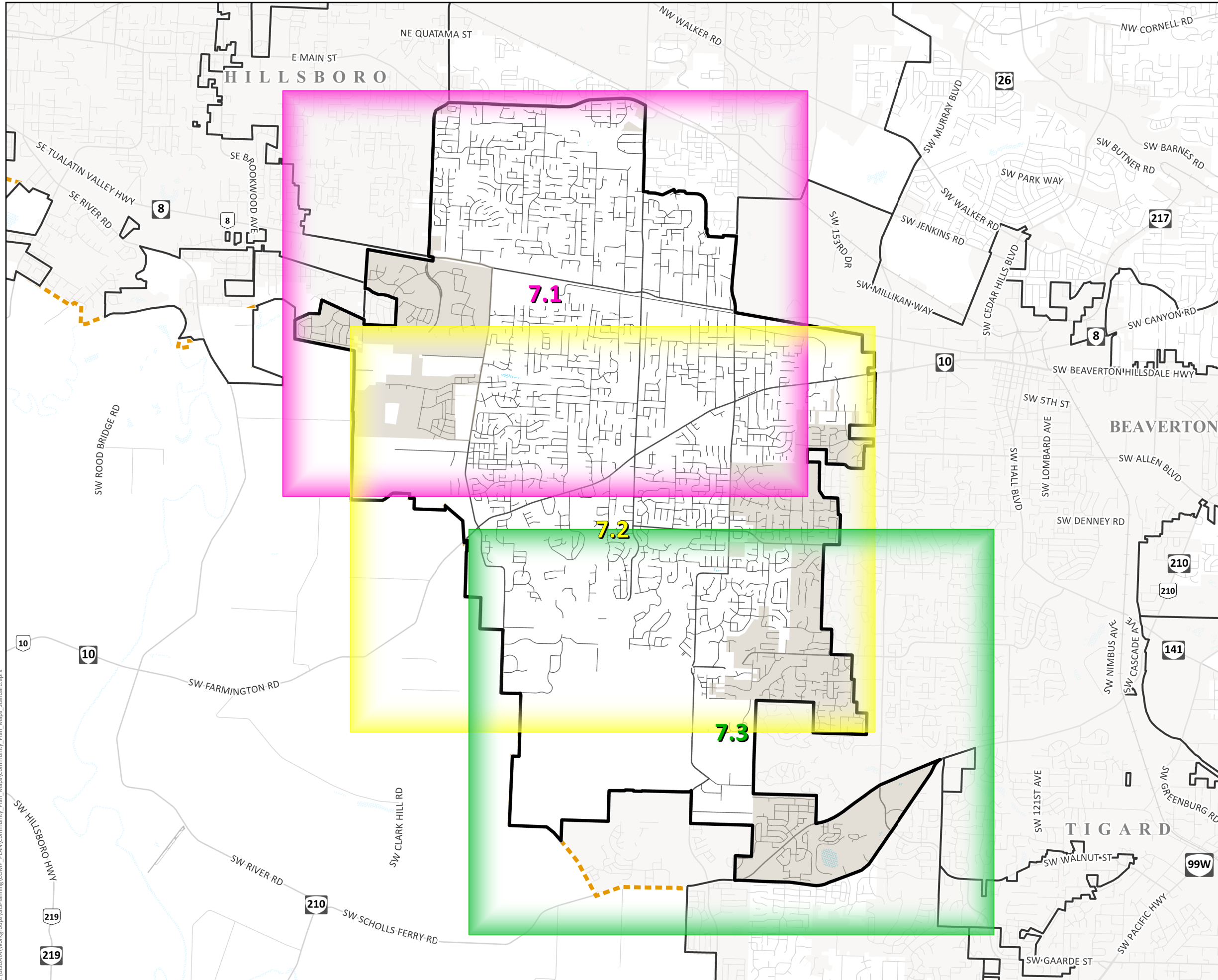

* Printing map at a size other than 11 x 17 will affect stated scale.



Aloha - Reedville - Cooper Mtn.
Community Plan

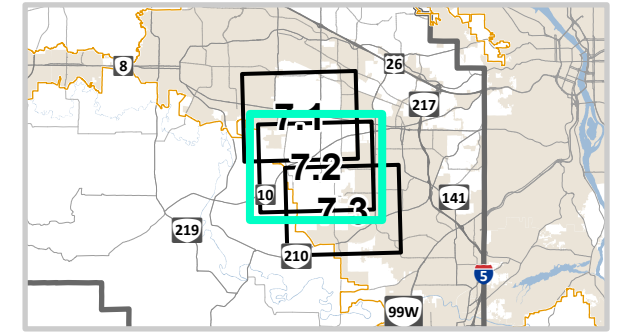

Local Street Connectivity

- Required Street Connection
- ▲ Potential Street Connection if practicable; if not, a Required Accessway
- Local Street Connectivity Lands
- Community Plan Boundary
- Urban Growth Boundary
- County Boundary
- Incorporated Area
- Taxlots

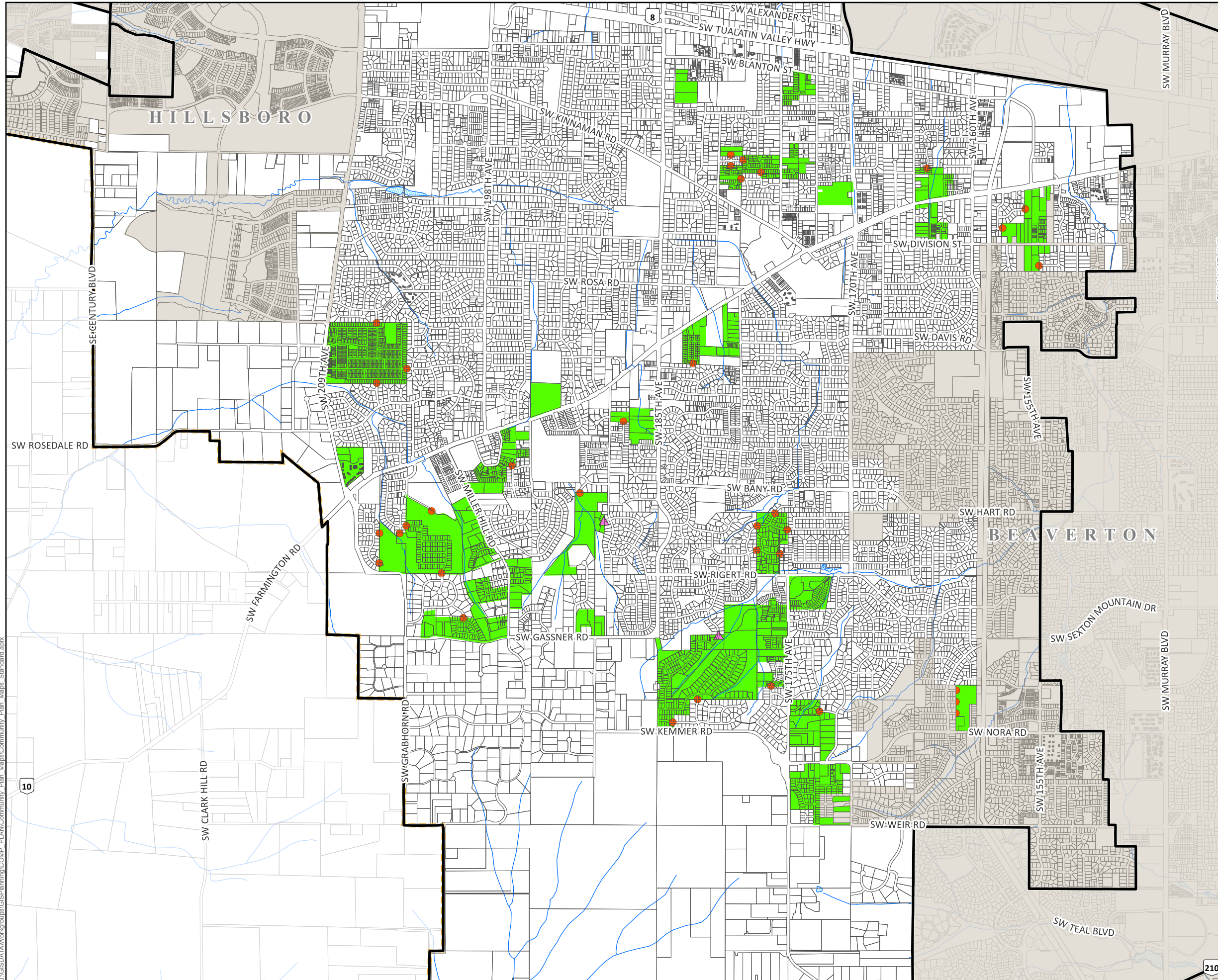

1 inch equals 2,000 feet*

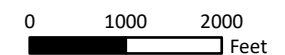

* Printing map at a size other than 11 x 17 will affect stated scale.



J:\GISDATA\Workgroups\GIS\Planning\COMP_PLAN\Community_Plan_Maps\Standard.aprx

Aloha - Reedville - Cooper Mtn.
Community Plan

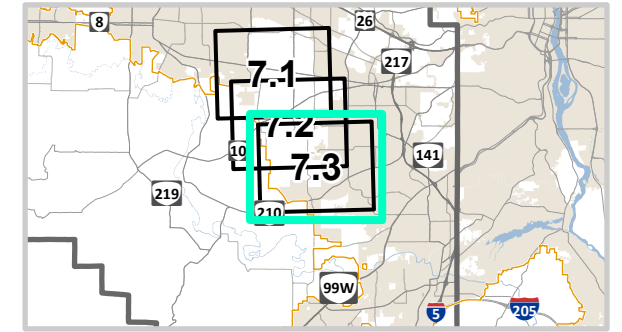

Local Street Connectivity

- Required Street Connection
- ▲ Potential Street Connection if practicable; if not, a Required Accessway
- Local Street Connectivity Lands
- Community Plan Boundary
- Urban Growth Boundary
- County Boundary
- Incorporated Area
- Taxlots

1 inch equals 2,000 feet*

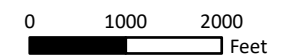

* Printing map at a size other than 11 x 17 will affect stated scale.

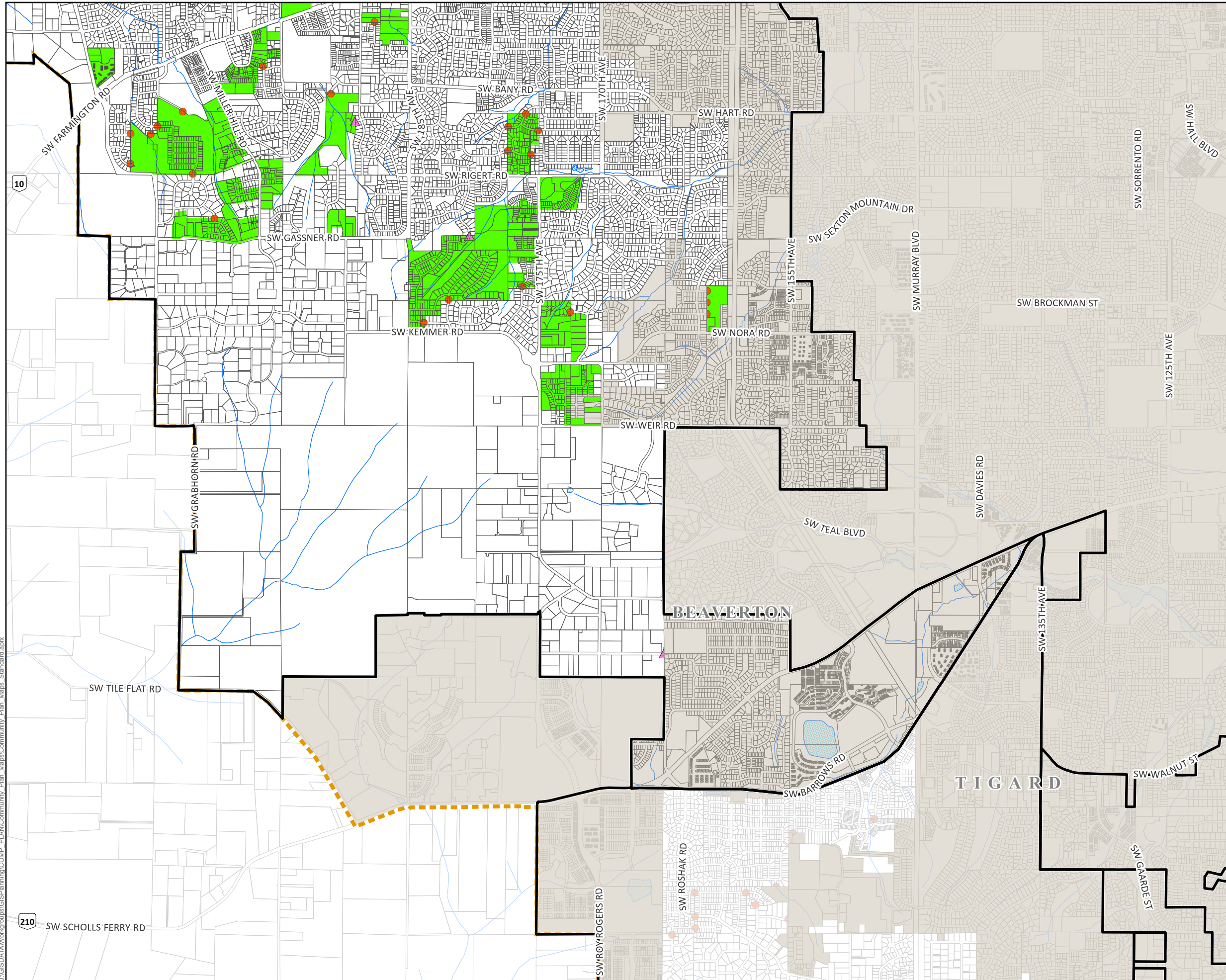

I:\GISDATA\Workgroups\GIS\Planning\COMP_PLAN\Community_Plan_Maps\Standard.aprx

Aloha
Community Plan

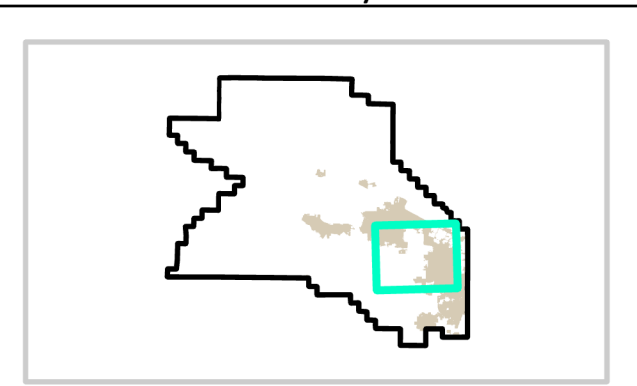

Pedestrian Connectivity Index

- Community Plan Boundary
- Urban Growth Boundary
- County Boundary
- Incorporated Area

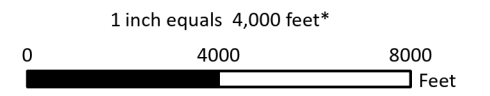
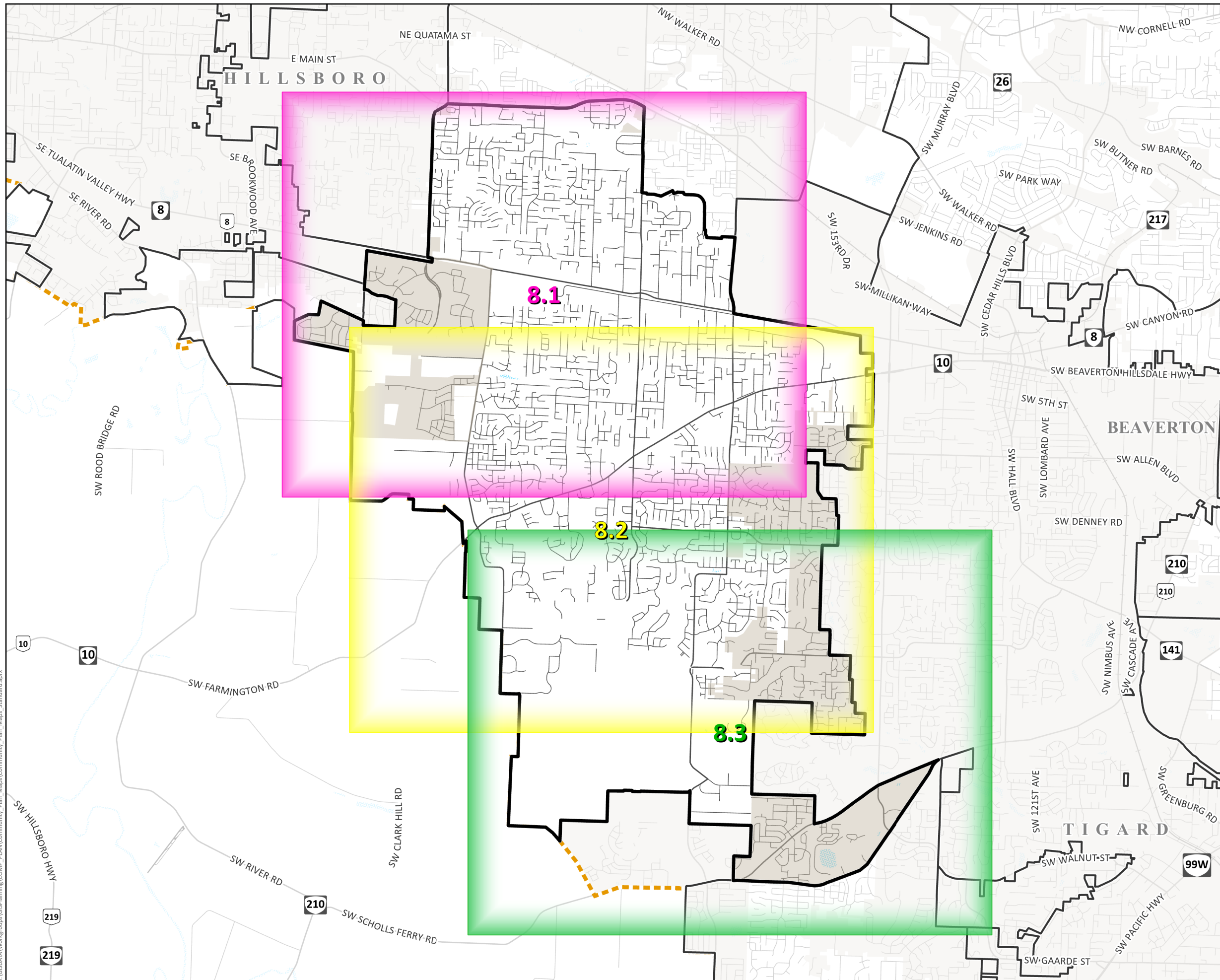

* Printing map at a size other than 11 x 17 will affect stated scale.



Aloha - Reedville - Cooper Mtn.
Community Plan

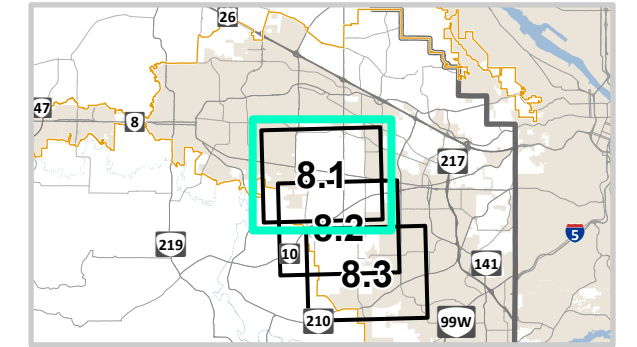

Pedestrian Connectivity

- #1; Purpose: Provide a connection in Corridor 1 between 160th Avenue and the BPA powerline easement (future trail location).
- #2; Purpose: Provide a connection in Corridor 2 between 160th Avenue and the BPA powerline easement (future trail location).
- #3; Purpose: To connect 163rd Avenue and Shelton Street.
- #4; Purpose: To connect 185th Avenue to Arnold Park and the International School of Beaverton.
- #5; Purpose: To connect SW Alexander Street and Tualatin Valley Highway.
- Community Plan Boundary
- Urban Growth Boundary
- County Boundary
- Incorporated Area
- Taxlots

1 inch equals 2,000 feet*

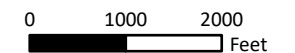

* Printing map at a size other than 11 x 17 will affect stated scale.

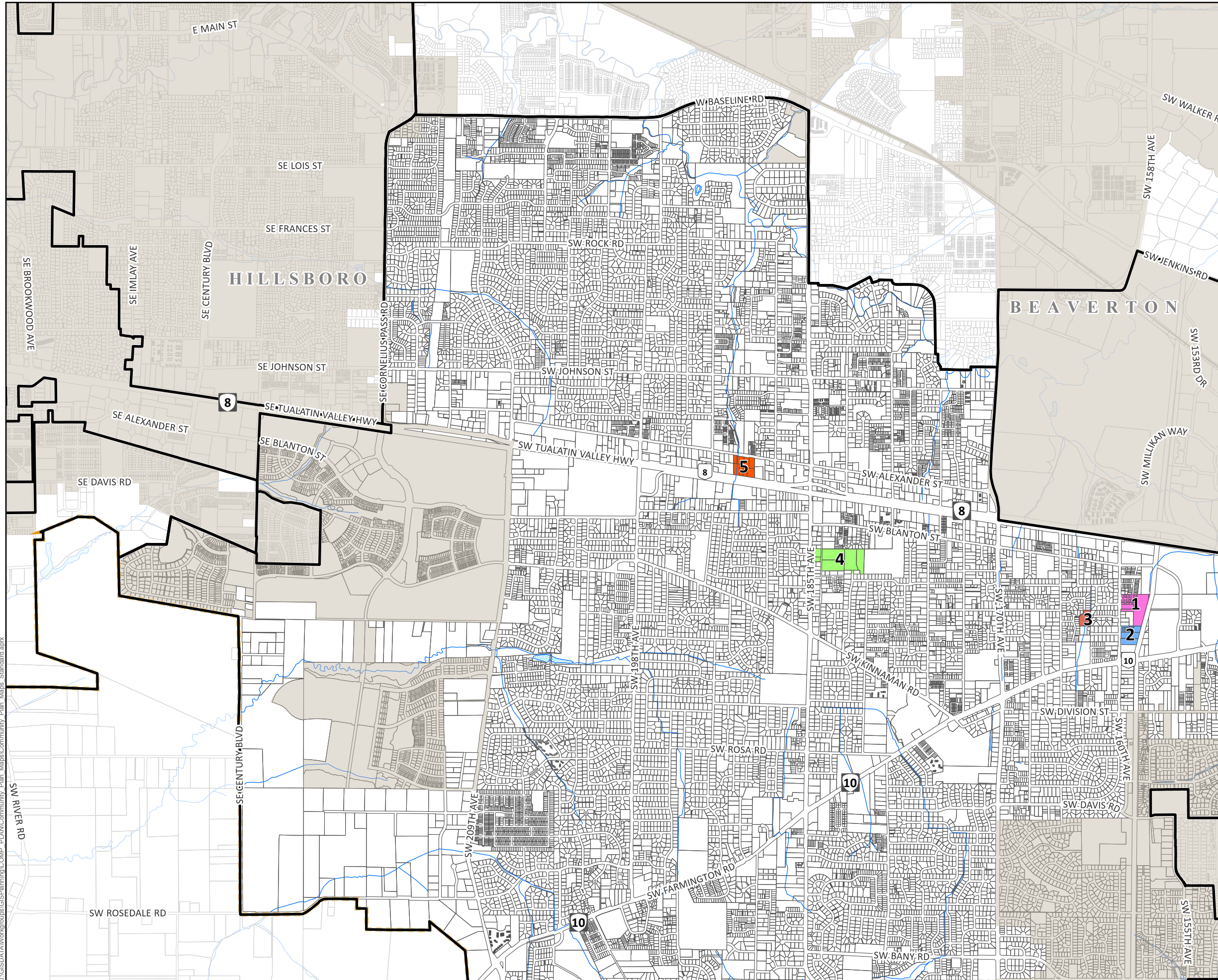

J:\GISDATA\Workgroups\GIS\Planning\COMP_PLAN\Community_Plan_Maps\Standard.aprx

Aloha - Reedville - Cooper Mtn.
Community Plan

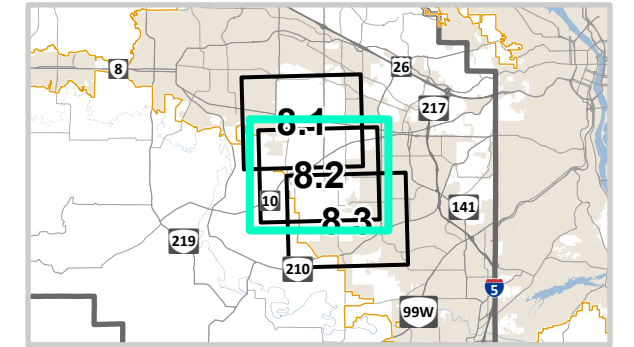

Pedestrian Connectivity

- #1; Purpose: Provide a connection in Corridor 1 between 160th Avenue and the BPA powerline easement (future trail location).
- #2; Purpose: Provide a connection in Corridor 2 between 160th Avenue and the BPA powerline easement (future trail location).
- #3; Purpose: To connect 163rd Avenue and Shelton Street.
- #4; Purpose: To connect 185th Avenue to Arnold Park and the International School of Beaverton.
- #5; Purpose: To connect SW Alexander Street and Tualatin Valley Highway.
- Community Plan Boundary
- Urban Growth Boundary
- County Boundary
- Incorporated Area
- Taxlots

1 inch equals 2,000 feet*

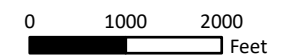

* Printing map at a size other than 11 x 17 will affect stated scale.

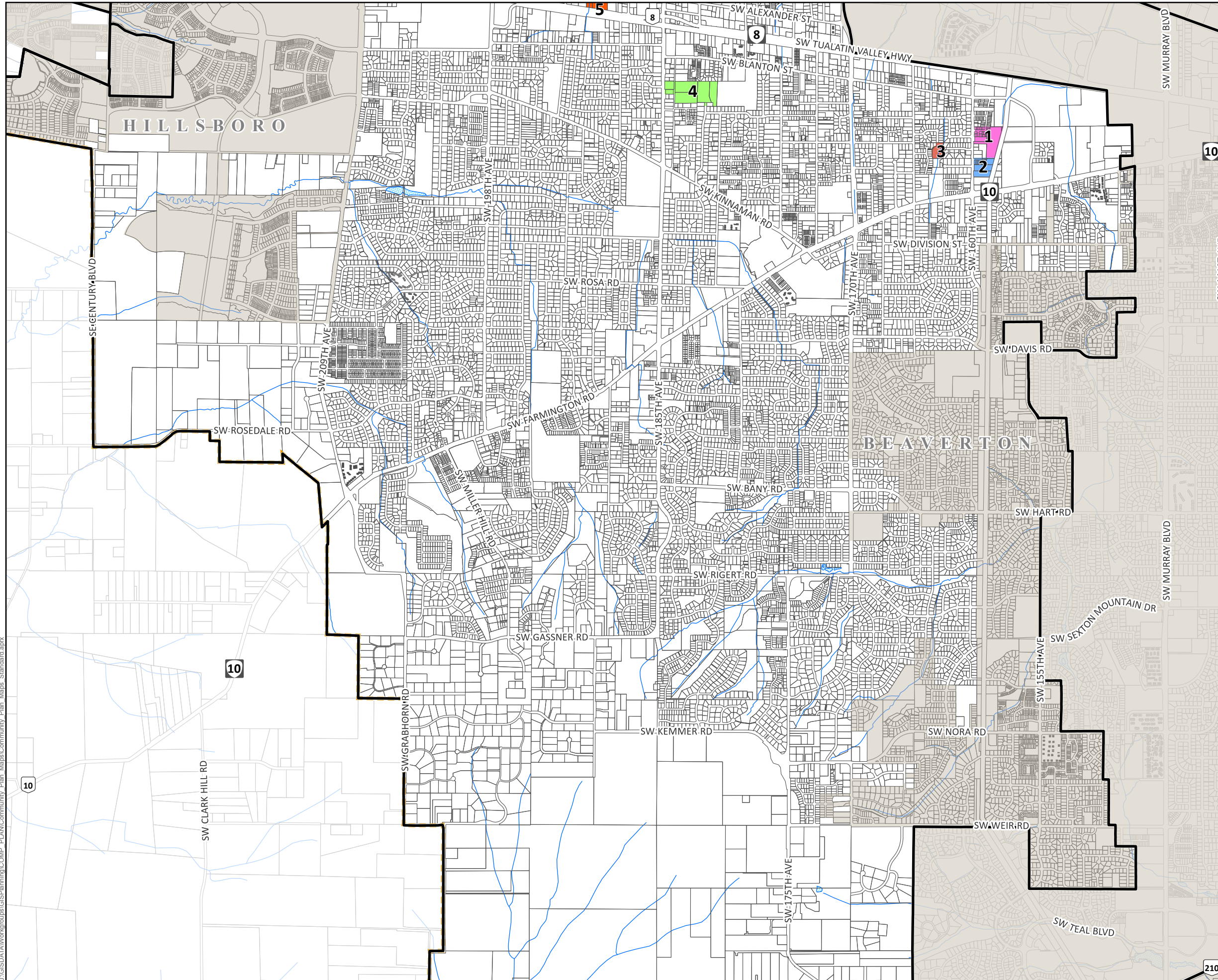



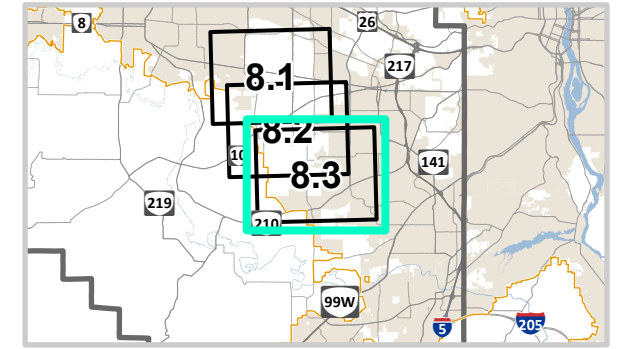

I:\GISDATA\Workgroups\GIS\Planning\COMP_PLAN\Community_Plan_Maps\Standard.aprx

Aloha - Reedville - Cooper Mtn.
Community Plan



Pedestrian Connectivity

-  Community Plan Boundary
-  Urban Growth Boundary
-  County Boundary
-  Incorporated Area
-  Taxlots

1 inch equals 2,000 feet*

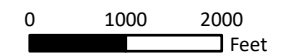

* Printing map at a size other than 11 x 17 will affect stated scale.

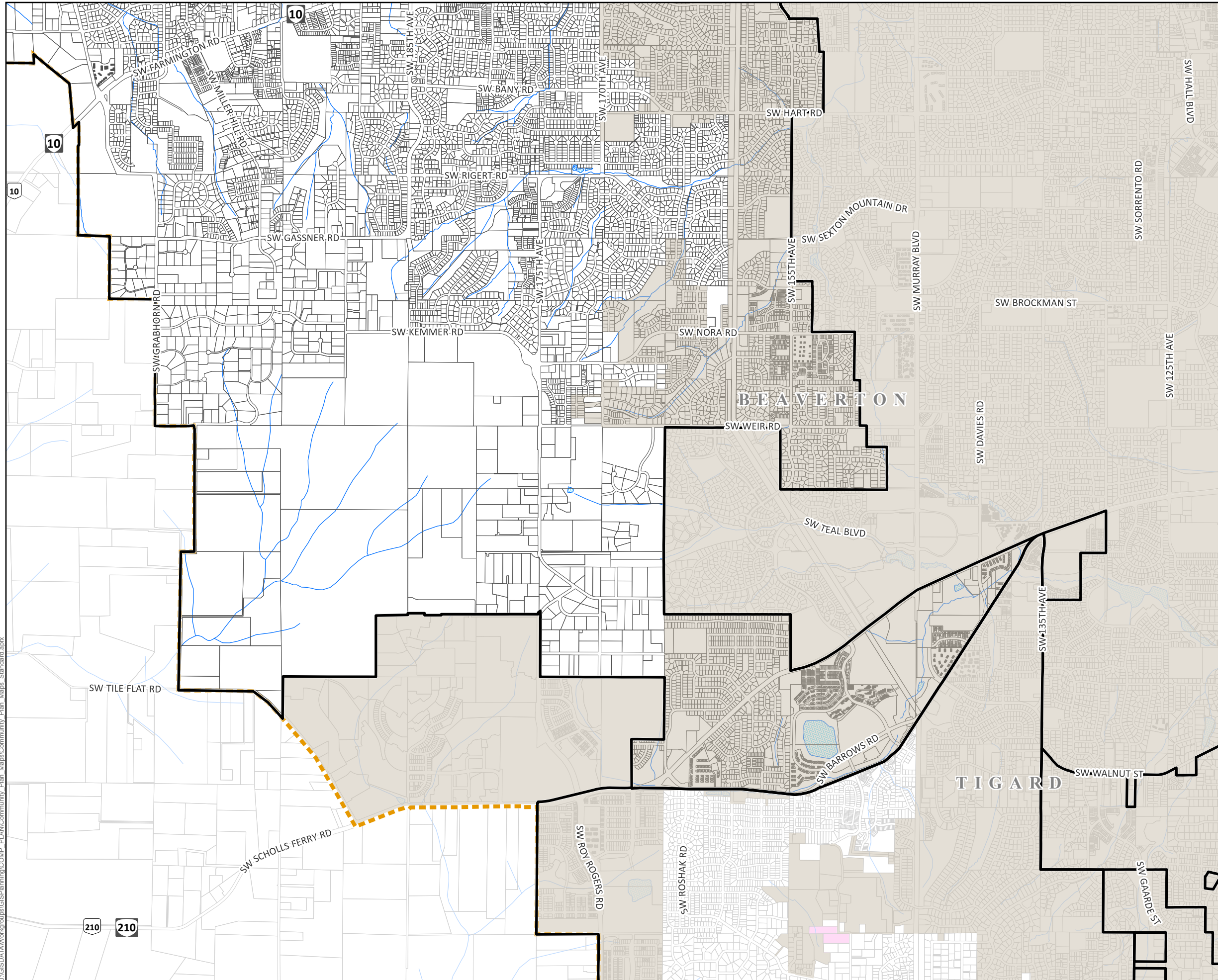

I:\GISDATA\Workgroups\GIS\Planning\COMP_PLAN\Community_Plan_Maps\Community_Plan_Maps_Standard.aprx