121st Avenue

Tippitt Place to Whistlers Loop

TYPICAL SECTION

SECTION A-A

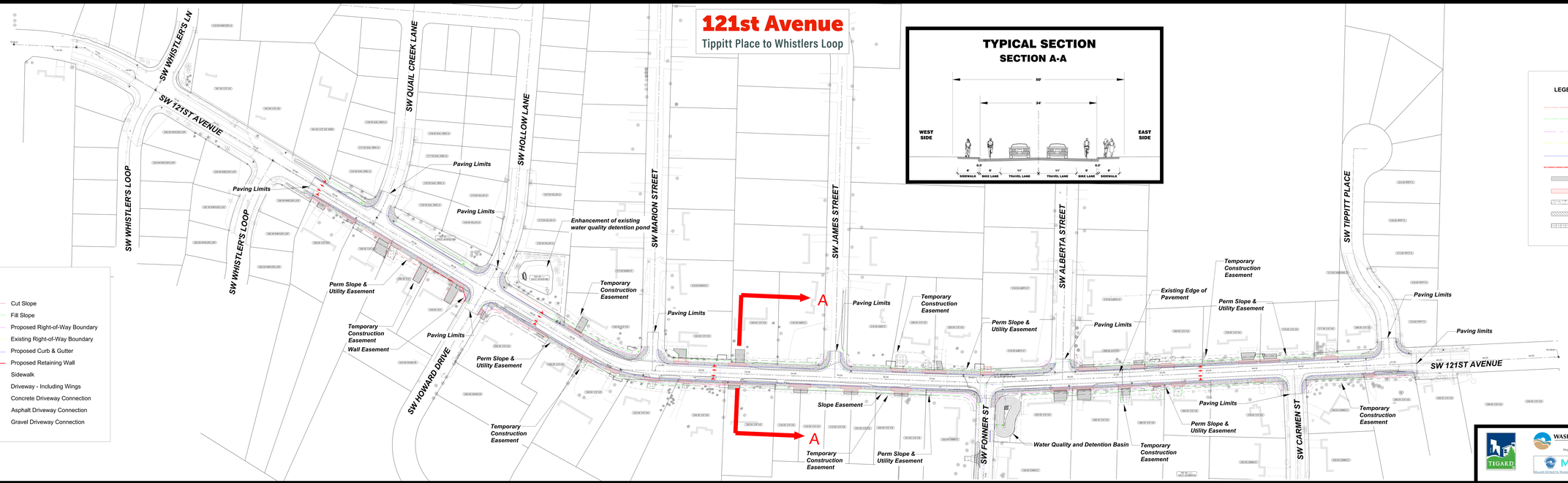

LEGEND:

- Cut Slope
- Fill Slope
- Proposed Right-of-Way Boundary
- Existing Right-of-Way Boundary
- Proposed Curb & Gutter
- Proposed Retaining Wall
- Sidewalk
- Driveway - Including Wings
- Concrete Driveway Connection
- Asphalt Driveway Connection
- Gravel Driveway Connection

LEGEND:

- Cut Slope
- Fill Slope
- Proposed Right-of-Way Boundary
- Existing Right-of-Way Boundary
- Proposed Curb & Gutter
- Proposed Retaining Wall
- Sidewalk
- Driveway - Including Wings
- Concrete Driveway Connection
- Asphalt Driveway Connection
- Gravel Driveway Connection

TIGARD

WASHINGTON COUNTY OREGON
Department of Land Use & Transportation
Engineering and Construction

MSTIP 3e
Major Street Transportation Improvement Program

WHPacific

SCALE
1" = 20'

June 8, 2022