

Workplace waste reduction resources

Washington County Solid Waste & Recycling [Green Business Leaders program](#) offers free resources and technical assistance to organizations, businesses and institutions, except for businesses located within Beaverton city limits.

To request assistance or resources, email recycle@washingtoncountyor.gov or call 503-846-3605.



Recycling poster
(11 x 17 inches)



Recycling decal
(10 x 10 inches)



Business recycling guide
(8.5 x 11 inches)



Recycling bin 7-gallon
(14" L x 10" W x 15" H)

Recycling bin 23-gallon
(22" L x 11" W x 30" H)

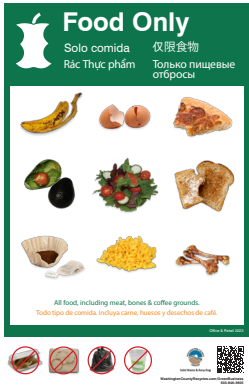

Food only poster
(11 x 17 inches)



Food only decal with images
(10 x 10 inches)



Food only decal text only
(6.5 x 11 inches)



Food waste bucket 4-gallon
(9.75" L x 9.75" W x 13" H)



Food waste bin 23-gallon
(22" L x 11" W x 30" H)



Glass recycling poster
(11 x 17 inches)



Glass recycling decal
(10 x 10 inches)

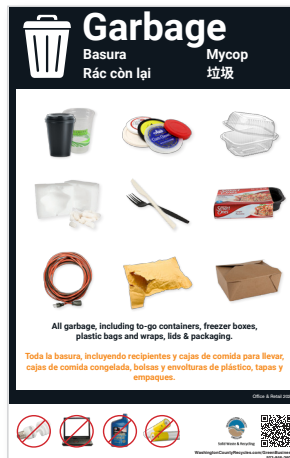

Garbage poster
(11 x 17 inches)



Garbage decal
(10 x 10 inches)



Garbage decal
(6 x 6 inches)