

Employee Health

Food workers shall report to their manager if they live in the same household or works in a place where there is a confirmed disease outbreak of one of the following. Any food worker diagnosed with the following shall report this to their manager and cannot return to work until authorized by a Health Practitioner or the Person in Charge (PIC):

SEND = Salmonella*
SICK = Shigella
EMPLOYEES = E. coli
HOME = Hepatitis A
NOW = Norovirus

Any food worker displaying the following symptoms cannot work with or around food for at least 24 hours from the last symptom:

- Vomiting
- Diarrhea
- Sore Throat with a Fever
- Jaundice
- Unprotected & Infected Wounds



Public Health
Prevent. Promote. Protect.



Questions? Call Washington County at 503-846-8722.

* Nontyphoidal Salmonella and Typhoid fever (Salmonella Typhi)

**SEND
SICK
EMPLOYEES
HOME
NOW**

If they are presenting any of the following:



Vomiting



Diarrhea



Sore Throat with Fever

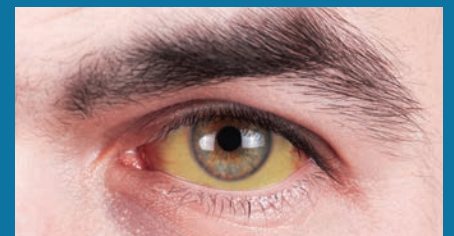

Jaundice (yellowing of eyes or skin)



Unprotected & Infected Wounds