

Washington County Online Reapportionment Study



**PATINKIN
RESEARCH
STRATEGIES**



- **A survey of n=320 Washington County residents was conducted online in both English (n=317) and Spanish (n=3).**
- **Engagement events were conducted August 1st to September 9th, 2022.**
- **Throughout this report we refer to “younger” and “older” residents. Younger residents are under age 50 and older voters are age 50 and up.**
- **6% of the sample report identifying as Hispanic/Latino/Latina/Latinx**
- **9% of respondents identified as Black, Indigenous, or other people of color.**

The demographics of respondents:



- **Gender:** 53% of respondents were Women; 35% of respondents were Men; 3% of respondents were non-binary/ third gender
- **Age:** 46% of respondents are under 50; 51% of respondents are over 50-years-old
- **Education:** 3% of respondents are high school graduates or less; 19% received some college education; 37% are college graduates; 40% are post graduate degrees
- **Home Ownership:** 86% of respondents are home-owners; 8% are renters
- **WA County Residency:** 15% less than 6 years; 17% 6-10 years; 29% 11-25 years; 40% 25+

N= 320 respondents*

Key findings:



- **Findings from the survey indicate three potential final maps for consideration:**
 1. Plan #4: Community Boundaries: This plan tested best overall (61% support) and was the second-place finisher in the “forced choice” exercise where respondents were asked to pick their favorite of all five plans. It was also well testing amongst BIPOC residents (53% support).
 2. Plan #5: City and UPAA: This plan was the second-best testing (55% support) in direct questioning and was well testing among BIPOC residents (53% support). However, it did not score well in the forced choice exercise.
 3. Plan #3: Urban Rural Balance: This plan was very well testing among BIPOC residents (61% support) and was the top choice in the forced choice exercise. However, it was the lowest scoring in direct questioning (41% support; 52% oppose).
- **Important note:** please consider that there were only n=51 BIPOC respondents in this non-random sample of Washington County residents.

Background information provided to respondents



Every 10 years, Washington County must consider redrawing the boundary lines for county commissioner districts to make sure that everyone's vote has the same value. If one district becomes bigger than the others, the votes in that district are more diluted than the others. The 2020 census showed that District 2 has grown more than the other districts, so we need to make District 2 smaller and the others bigger. We would like your help so that each includes about the same number of people. At the end of this process, the population of the newly redrawn districts must not be more than 103% of any other. Under the Washington County Charter, this process must start as soon as the Oregon Legislature has finished a similar process of redrawing state legislative district lines.

Earlier this year, the Board of County Commissioners asked Portland State University's Population Research Center to provide recommended options for changing the commissioner district boundary lines.

You are now going to have the opportunity to review five different proposed options developed by Portland State University's Population Research Center and provide feedback on each option.

If you would like more information about these options, you can go to the county's website:

<https://www.co.washington.or.us/BOC/reapportionment.cfm>



Community Boundaries Plan (#4)

Over six-in-10 support the “Community Boundaries Plan” (#4)

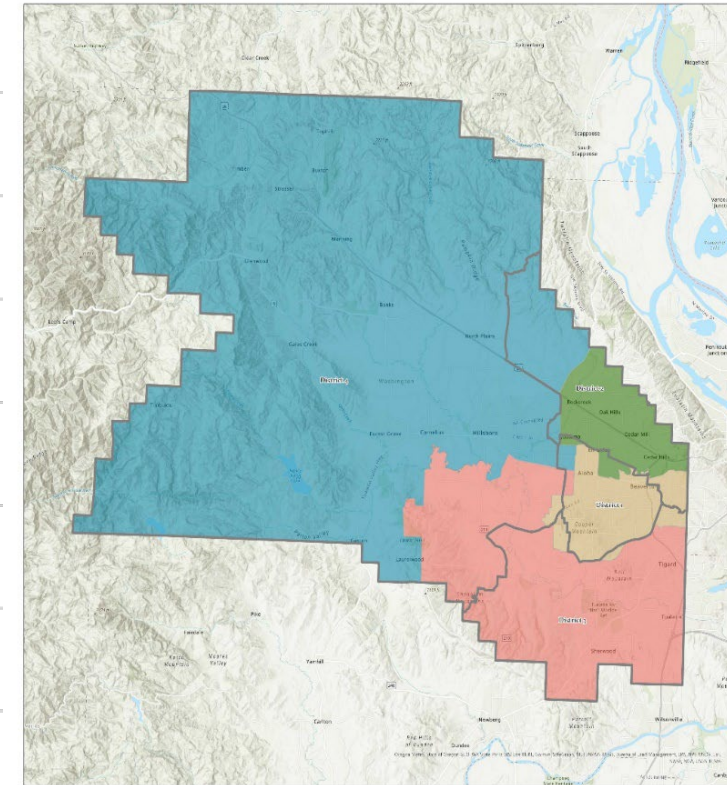
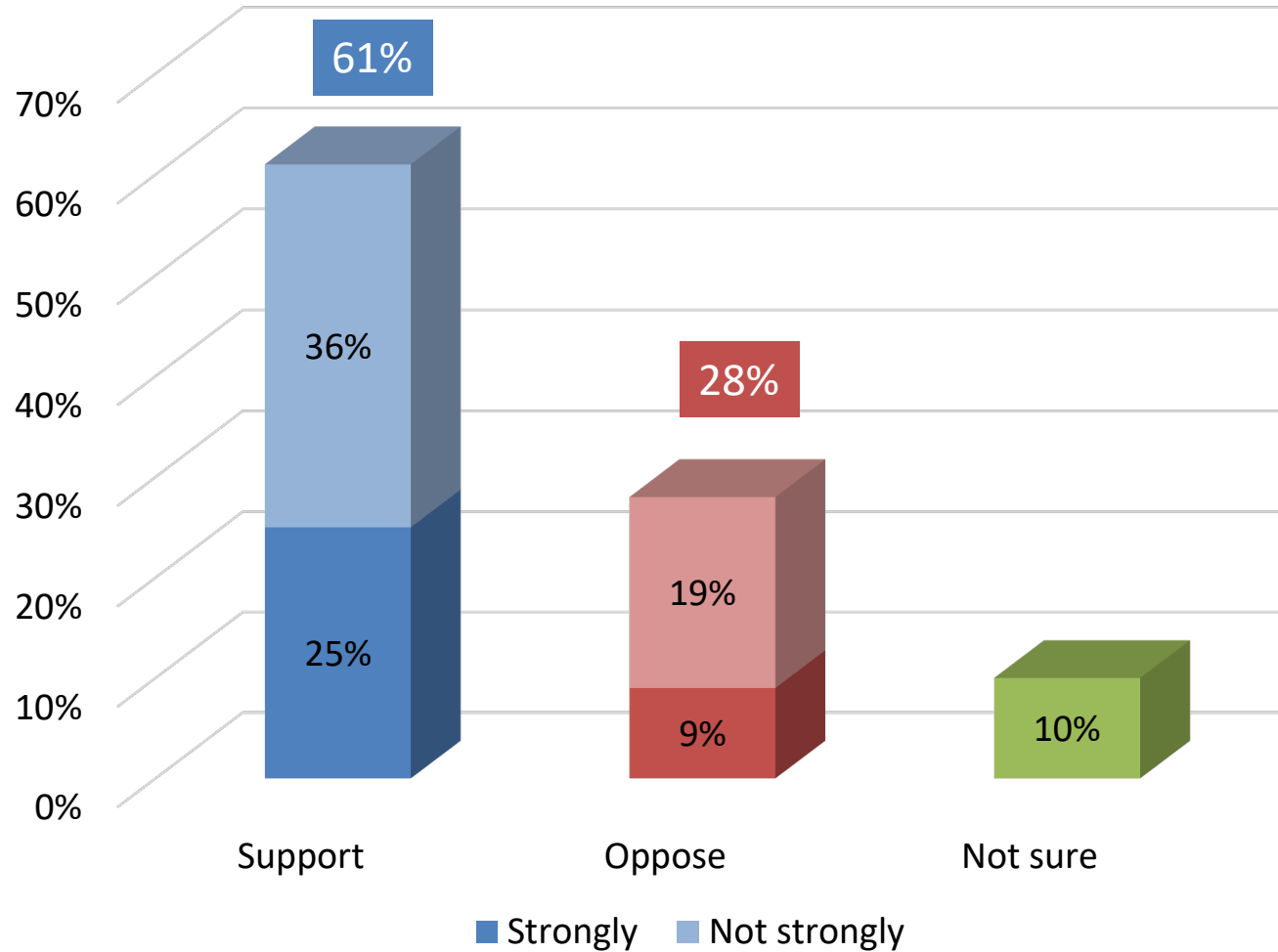

Proposed Commissioner District Plan 4



The “Community Boundaries Plan” (labeled as Plan 4 in the map above) attempts to combine communities of interest by following existing community boundaries such as school district and park district boundaries. What do you think about the “Community Boundaries Plan”?

Significant gender, race, and home ownership gaps are prevalent; support margins among all groups remain in the double-digits



	Support	Oppose	Not sure	Support Margin
Men	61%	34%	6%	+27
Women	65%	24%	11%	+41
Under age 50	63%	27%	10%	+36
Over age 50	62%	29%	10%	+33
No college education	61%	30%	9%	+31
College+	62%	28%	10%	+34
White	66%	26%	8%	+40
BIPOC	53%	33%	14%	+20
Home owner	64%	27%	9%	+37
Renter	35%	40%	25%	-5
TOTAL	61%	28%	10%	+33

What do you think about the "Community Boundaries Plan"? (#4)



City and UPAA Plan (#5)

The “City and UPAA Plan” (#5) receives majority support

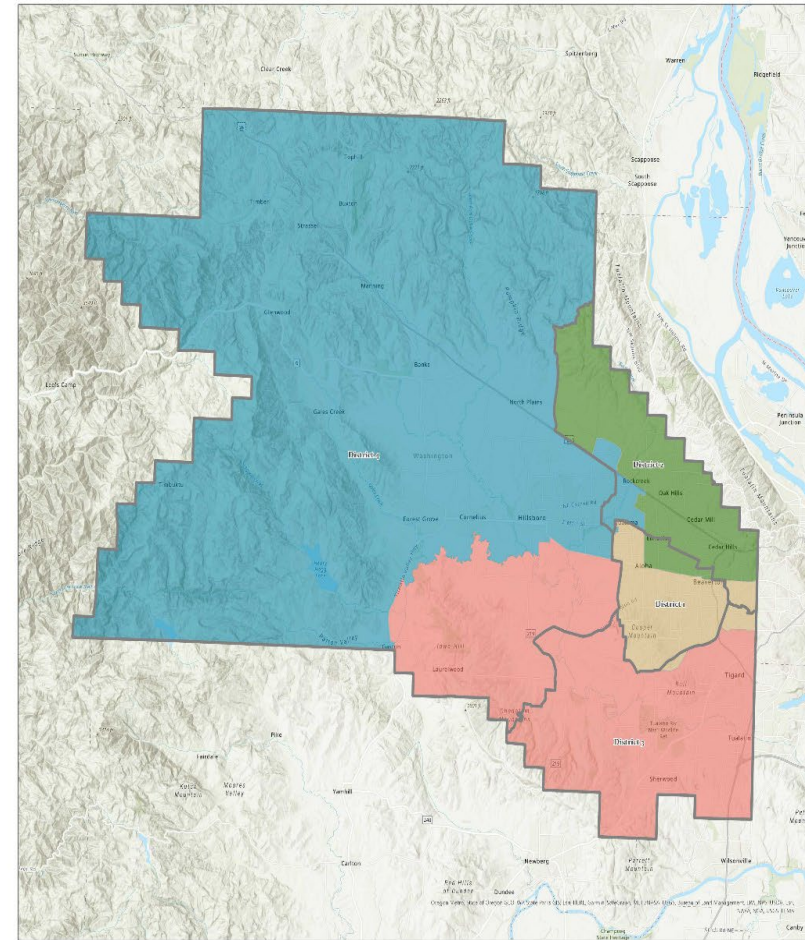
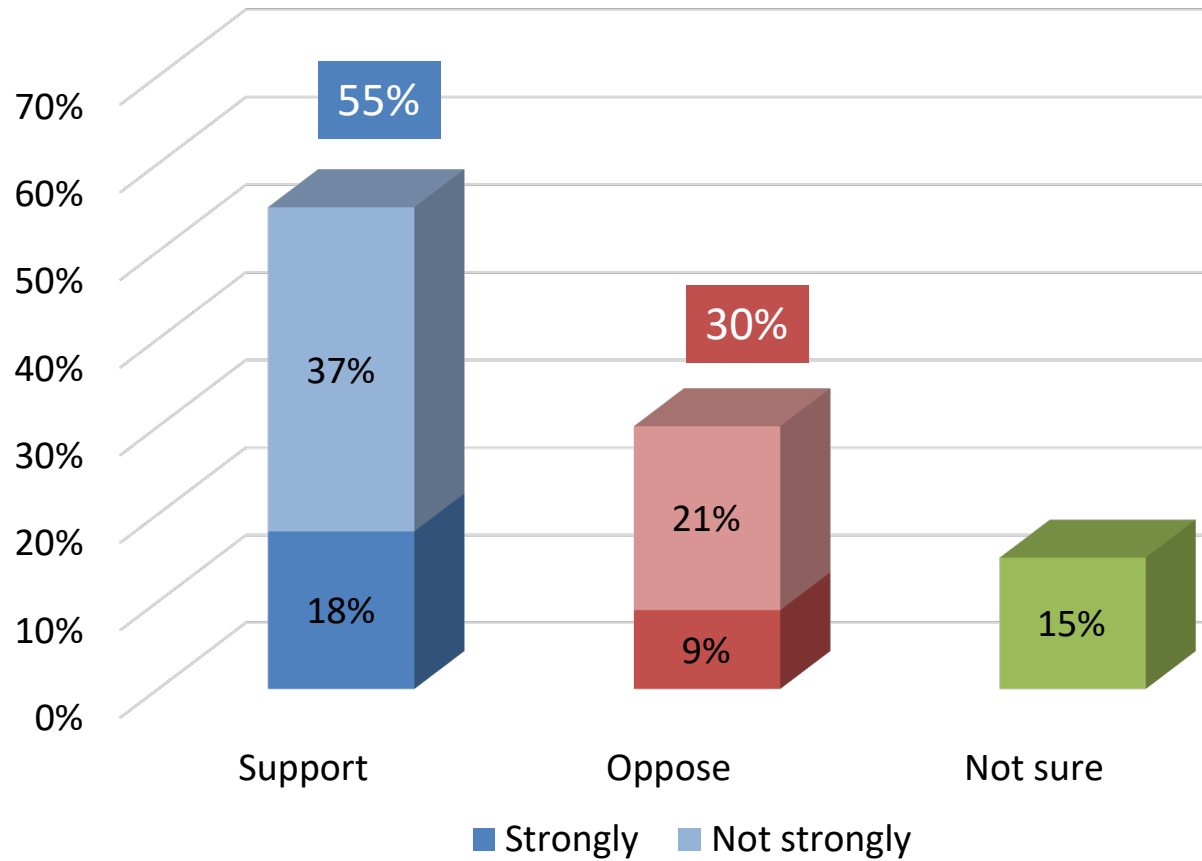

Proposed Commissioner District Plan 5

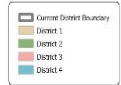

The “City and UPAA Integrity Plan” (labeled as Plan 5 in the map above) was developed to minimize the number of splits of urban areas, so that each city has preferably only one split across two commissioner districts. It also takes into account the planning area boundaries in the unincorporated areas. Urban Planning Area Agreements (UPAAs) are agreements among local jurisdictions to identify the land use planning area around each city and acknowledge responsibilities for comprehensive land use planning activities. What do you think about the “City and UPAA Integrity Plan”?

This plan holds double-digit support margins across all major subgroups



	Support	Oppose	Not sure	Support Margin
Men	65%	24%	11%	+41
Women	52%	33%	16%	+19
Under age 50	55%	29%	16%	+26
Over age 50	55%	30%	15%	+25
No college education	49%	31%	19%	+18
College+	56%	30%	14%	+26
White	59%	28%	13%	+31
BIPOC	53%	29%	18%	+24
Home owner	55%	30%	14%	+25
Renter	62%	27%	12%	+35
TOTAL	55%	30%	15%	+25

Significantly more men support the UPAA integrity plan than the “community boundaries plan,” while women prefer the former



Continuity Plan (#1)

While a majority support the "Continuity Plan," it evokes a higher intensity of opposition

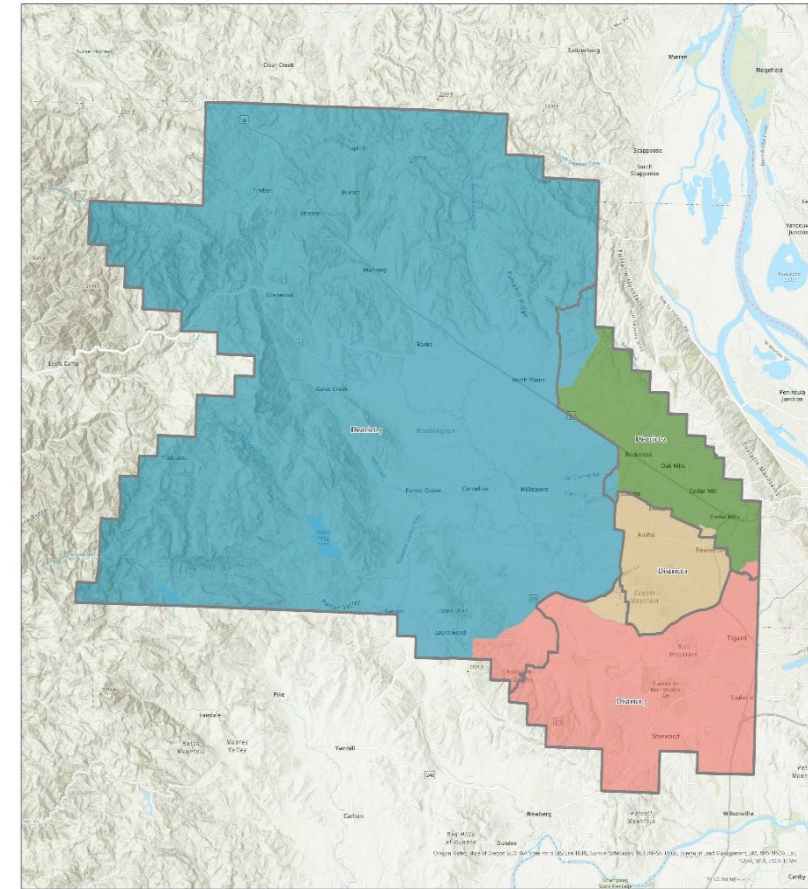
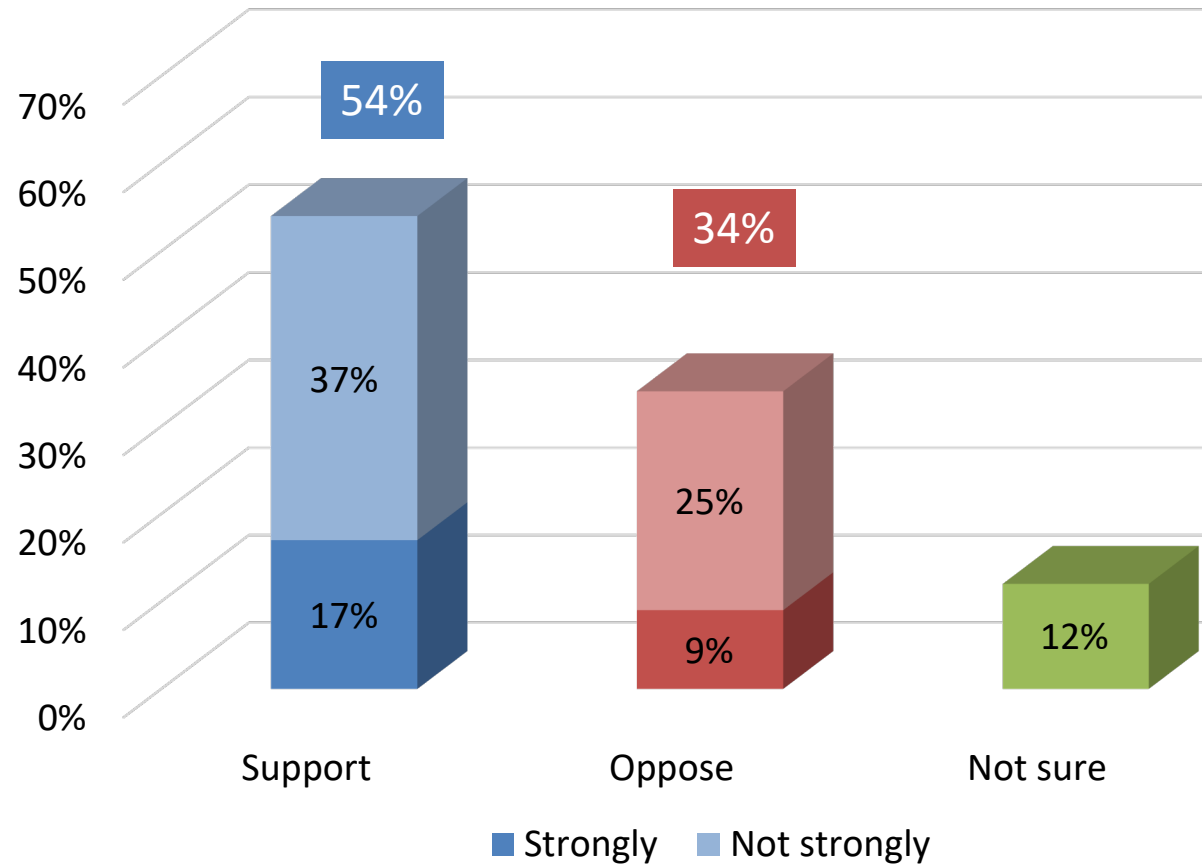

Proposed Commissioner District Plan 1



The "Continuity Plan" (labeled as Plan 1 in the map above) makes a minimal set of changes as compared to the current boundaries in order to rebalance the population numbers among the four districts. What do you think about the "Continuity Plan"?

A significant gap in support based on race emerges; all other subgroups are similarly supportive of this option



	Support	Oppose	Not sure	Support Margin
Men	59%	37%	4%	+22
Women	54%	31%	15%	+23
Under age 50	53%	35%	12%	+18
Over age 50	55%	34%	12%	+21
No college education	57%	30%	13%	+27
College+	53%	36%	11%	+17
White	57%	33%	10%	+24
BIPOC	51%	39%	10%	+12
Home owner	55%	34%	11%	+21
Renter	54%	42%	4%	+12
TOTAL	54%	34%	12%	+20

What do you think about the “Continuity Plan”? (#4)



Urban Concentration Plan (#2b)

Nearly one-half of voters are opposed to the “Urban Concentration Plan” (#2b)

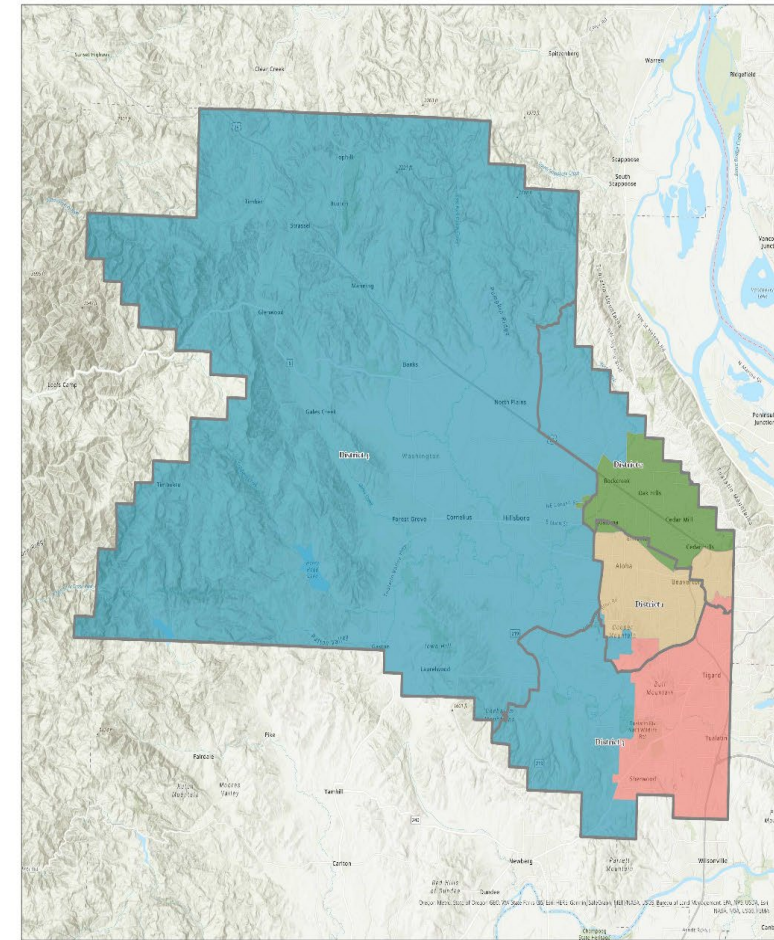
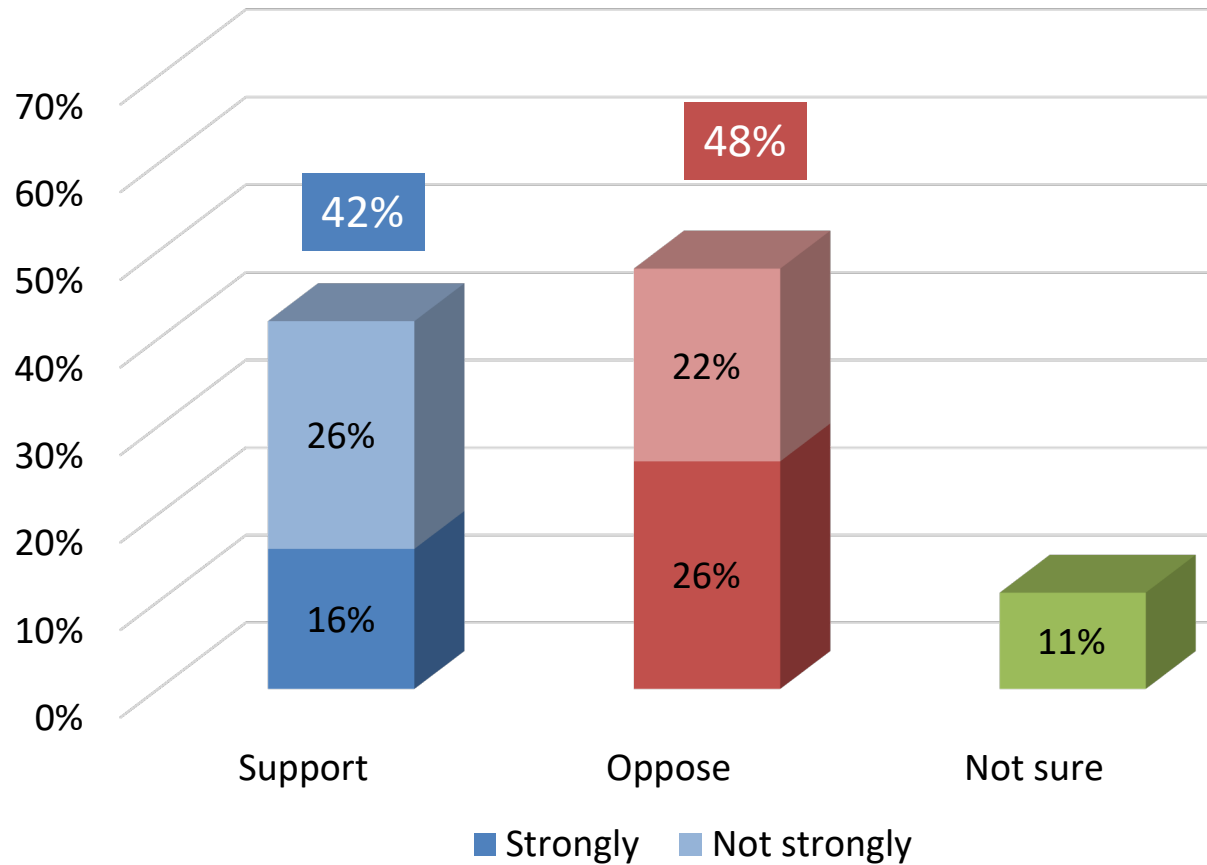

Proposed Commissioner District Plan 2b

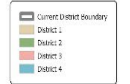

The “Urban Concentration Plan” (labeled as Plan 2b in the map above) unites rural voters by creating one district (District 4) that includes most of our rural communities. The western part of the county would become one big district. The urban areas in the east would make up three districts that would be primarily urban with few rural voters. What do you think about the “Urban Concentration Plan”?

BIPOC voters and renters are strongly opposed to the Urban Concentration Plan; other groups are more divided



	Support	Oppose	Not sure	Support Margin
Men	47%	46%	7%	+1
Women	38%	50%	11%	-12
Under age 50	44%	40%	8%	+4
Over age 50	40%	47%	13%	-7
No college education	45%	46%	9%	-1
College+	41%	49%	11%	-8
White	45%	46%	9%	-1
BIPOC	35%	53%	12%	-18
Home owner	43%	47%	11%	-4
Renter	27%	69%	4%	-42
TOTAL	42%	48%	11%	-6

What do you think about the “Urban Concentration Plan”? (#2b)



Urban/Rural Balance Plan (#3)

The “Urban/Rural Balance Plan” (#3) is the least supported of the five

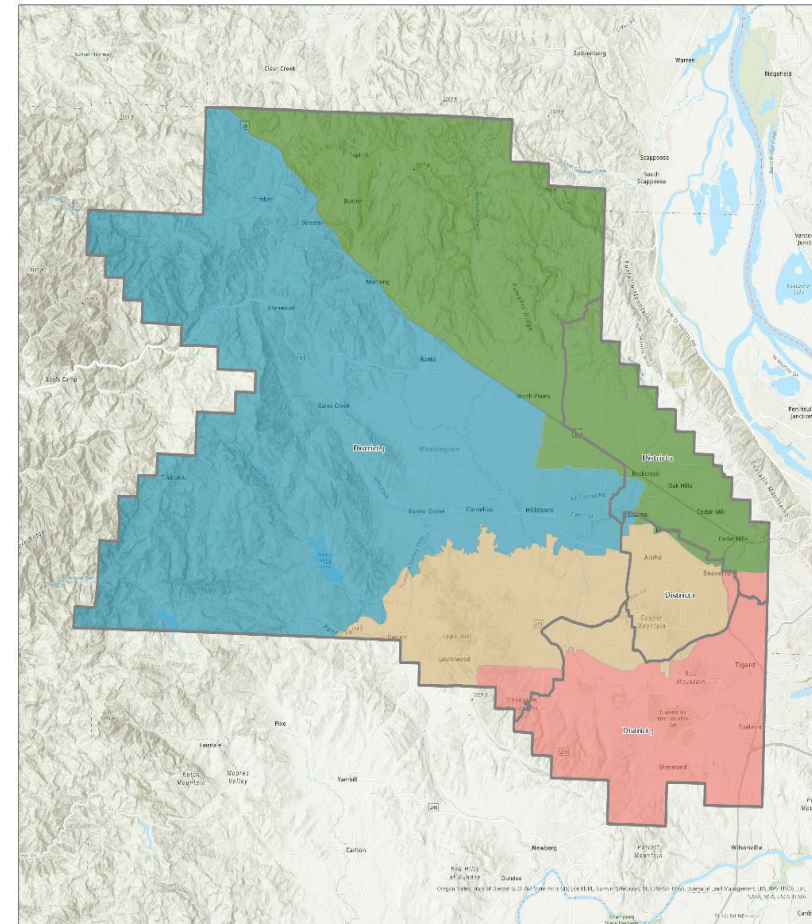
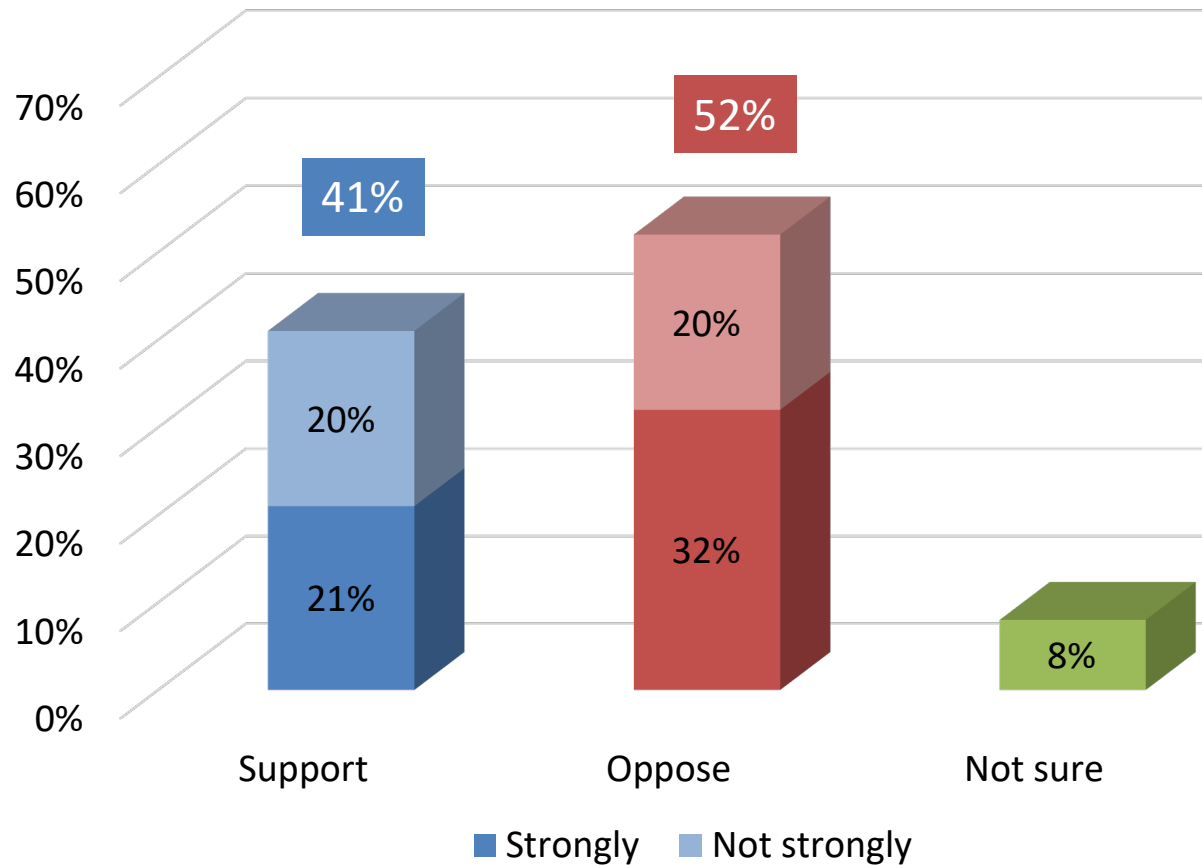

Proposed Commissioner District Plan 3

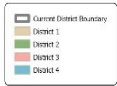

The “Urban/Rural Balance Plan” (labeled as Plan 3 in the map above) attempts to have both rural and urban voters in each district. This would require some significant changes in the current boundaries. For example, District 2 which now has a western boundary in Hillsboro would extend all the way to the northwest corner of the county. District 4, to add more urban voters, would now extend all the way to Beaverton. What do you think about the “Urban/Rural Balance Plan”?

While opposition mostly sits in the double-digits, renters and BIPOC voters are net supportive of this plan



	Support	Oppose	Not sure	Support Margin
Men	40%	54%	6%	-14
Women	40%	52%	8%	-12
Under age 50	42%	52%	6%	-10
Over age 50	39%	52%	10%	-13
No college education	37%	54%	9%	-17
College+	40%	52%	8%	-12
White	39%	52%	9%	-13
BIPOC	61%	33%	6%	+28
Home Owner	38%	54%	8%	-16
Renter	58%	35%	8%	+23
TOTAL	41%	52%	8%	-12

What do you think about the "Urban/Rural Balance Plan"? (#3)



How the Plans Stack Up

Residents are most amenable to the “Community Boundaries Plan”

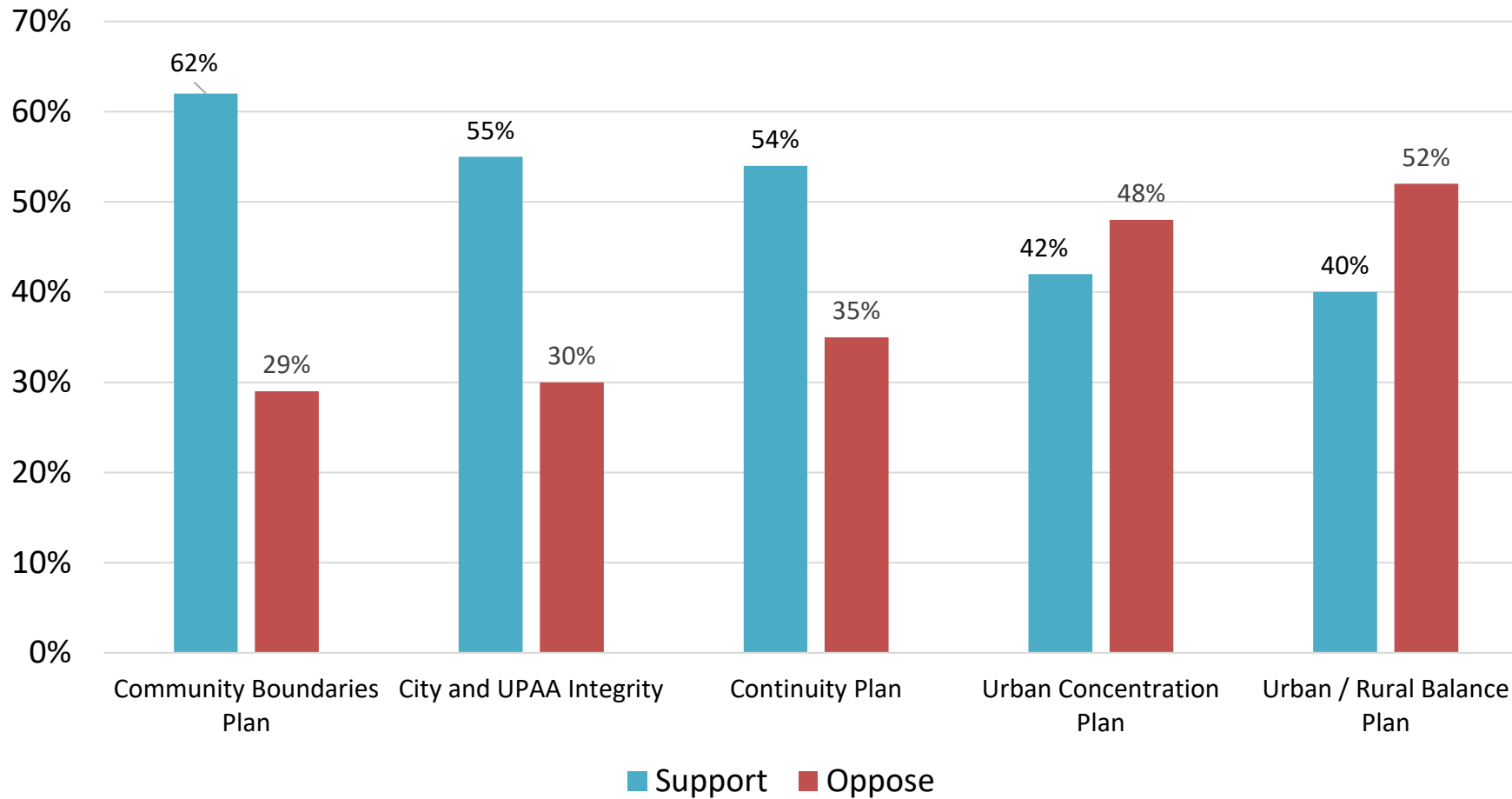

What do you think about the “[INSTER NAME]” Plan?

When asked to pick their favorite, the Urban/Rural Balance and Community Boundaries plans come out on top

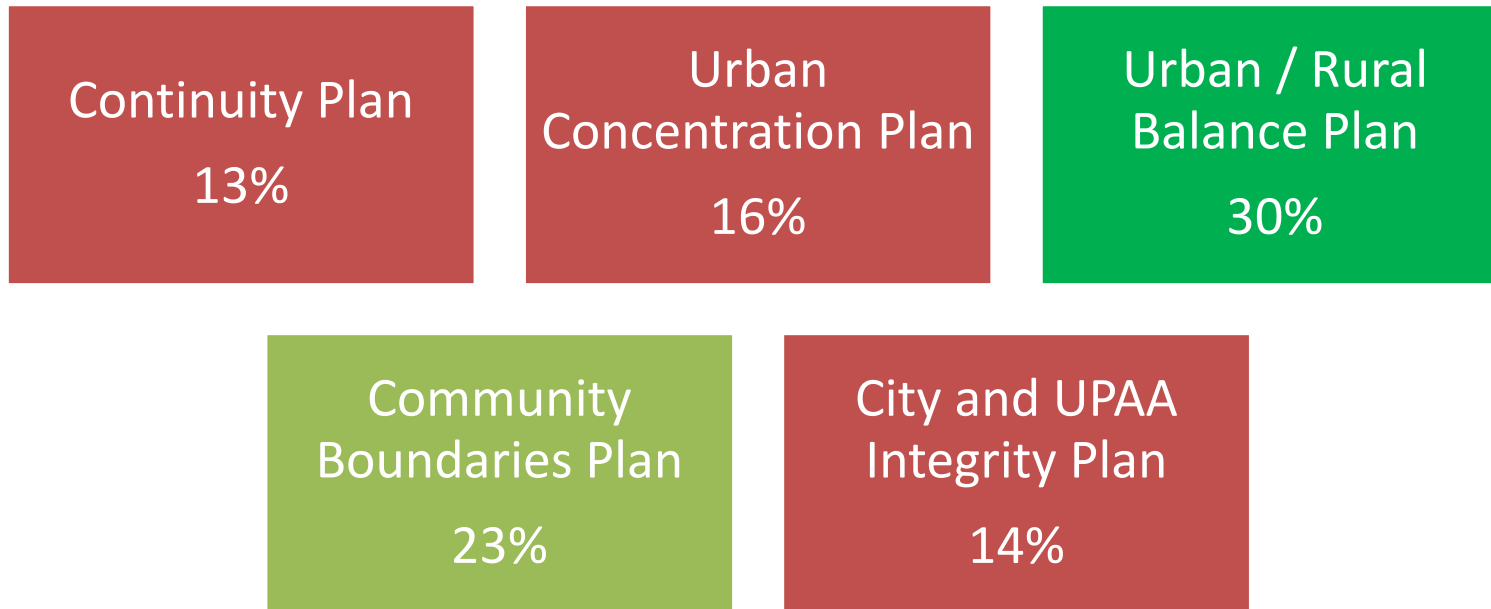

Note: it's our view that while a slim plurality prefer the "Urban / Rural Balance" Plan in a forced choice scenario, the strength of "Community Boundaries" in direct questioning, and its 2nd place finish in the forced choice exercise, make it the preferred option alongside the "City and UPAA Integrity Plan" which receives significant support from BIPOC residents.

There also may have been some confusion by the time respondents reached this question. Recall may also have been an issue RE plan impact on the community.

Provided below are the five plans/maps that you've reviewed so far. In your opinion, which plan do you think is best to ensure the best representation for all Washington County residents?

While the difference is slim, the Urban/Rural Balance plan nets more support and garners stronger support from renters and BIPOC voters



	Urban Rural Balance Plan	Community Boundaries Plan	Urban Rural Balance Plan Margin
Men	24%	21%	+3
Women	33%	27%	+6
Under age 50	34%	27%	+7
Over age 50	28%	19%	+9
No college education	27%	18%	+9
College+	31%	24%	+7
White	29%	28%	+1
BIPOC	48%	14%	+34
Home owner	28%	24%	+4
Renter	46%	15%	+31
TOTAL	30%	23%	+7

Provided below are the five plans/maps that you've reviewed so far. In your opinion, which plan do you think is best to ensure the best representation for all Washington County residents?



Those who support the “Community Boundaries Plan,” but opt for the “Urban Rural Balance Plan” when presented all five options:

- Residents of less than 6 years 24%
- Under age 40 20%
- Seniors (over 70) 18%
- Women 16%

- All residents 14%



- **Findings from the survey indicate three potential final maps for consideration:**
 1. Plan #4: Community Boundaries: This plan tested best overall (61% support) and was the second-place finisher in the “forced choice” exercise where respondents were asked to pick their favorite of all five plans. It was also well testing amongst BIPOC residents (53% support).
 2. Plan #5: City and UPAA: This plan was the second-best testing (55% support) in direct questioning and was well testing among BIPOC residents (53% support). However, it did not score well in the forced choice exercise.
 3. Plan #3: Urban Rural Balance: This plan was very well testing among BIPOC residents (61% support) and was the top choice in the forced choice exercise. However, it was the lowest scoring in direct questioning (41% support; 52% oppose).
- **Important note:** please consider that there were only n=51 BIPOC respondents in this non-random sample of Washington County residents.



Washington County
Sep 09, 2022

q1. Do you currently live in Washington County?

Yes

100 %

[BACKGROUND INFORMATION; NOTICE ONLY] Every 10 years, Washington County must consider redrawing the boundary lines for county commissioner districts to make sure that everyone's vote has the same value. If one district becomes bigger than the others, the votes in that district are more diluted than the others. The 2020 census showed that District 2 has grown more than the other districts, so we need to make District 2 smaller and the others bigger. We would like your help so that each includes about the same number of people. At the end of this process, the population of the newly redrawn districts must not be more than 103% of any other. Under the Washington County Charter, this process must start as soon as the Oregon Legislature has finished a similar process of redrawing state legislative district lines.

Earlier this year, the Board of County Commissioners asked Portland State University's Population Research Center to provide recommended options for changing the commissioner district boundary lines.

You are now going to have the opportunity to review five different proposed options developed by Portland State University's Population Research Center and provide feedback on each option. If you would like more information about these options, you can go to the county's website:
<https://www.co.washington.or.us/BOC/reapportionment.cfm>

q2. CONTINUITY PLAN [IMAGE 1]

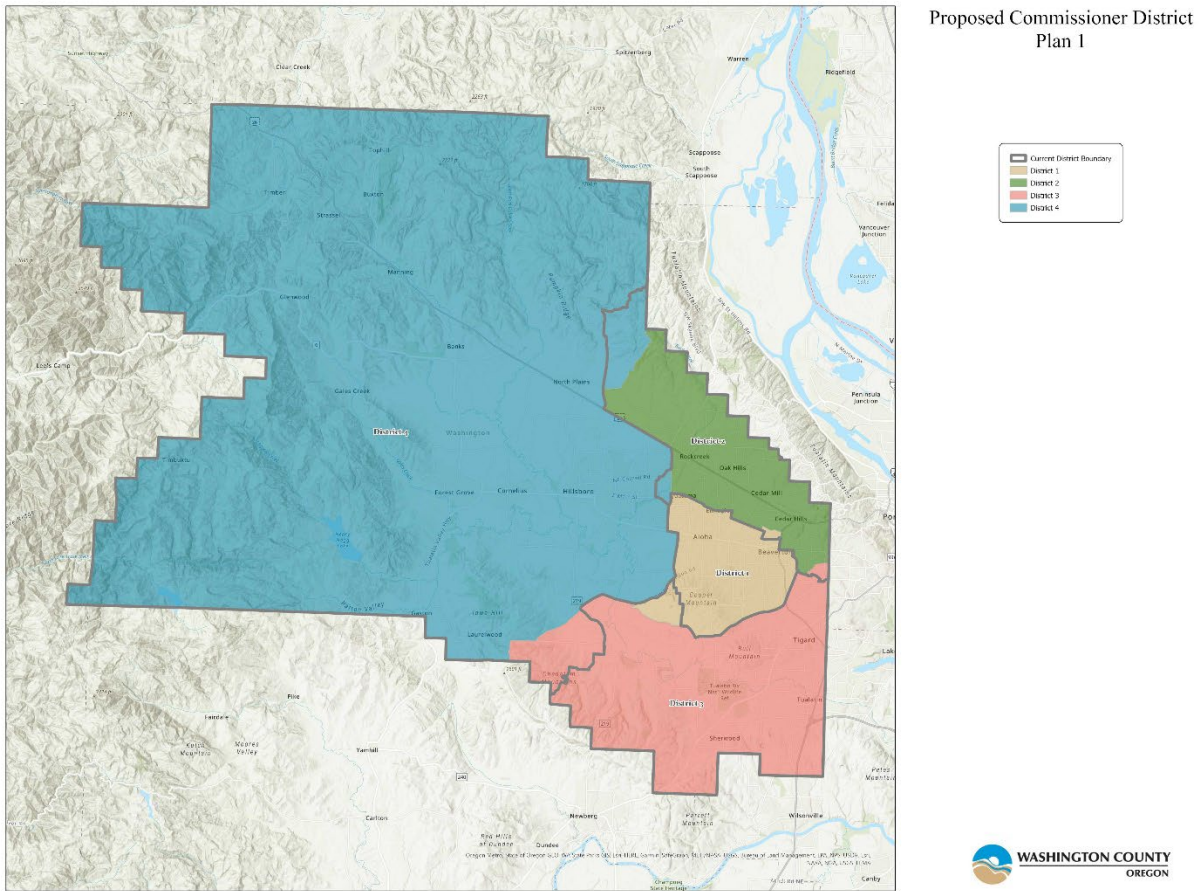

The “Continuity Plan” (labeled as Plan 1 in the map above) makes a minimal set of changes as compared to the current boundaries in order to rebalance the population numbers among the four districts. What do you think about the “Continuity Plan”?

Support, strongly	17 %
Support, not strongly	37 %
Oppose, not strongly	25 %
Oppose, strongly	9 %
Not sure	12 %
NET SUPPORT	54 %
NET OPPOSE	34 %

q3. URBAN CONCENTRATION PLAN [IMAGE 2B]

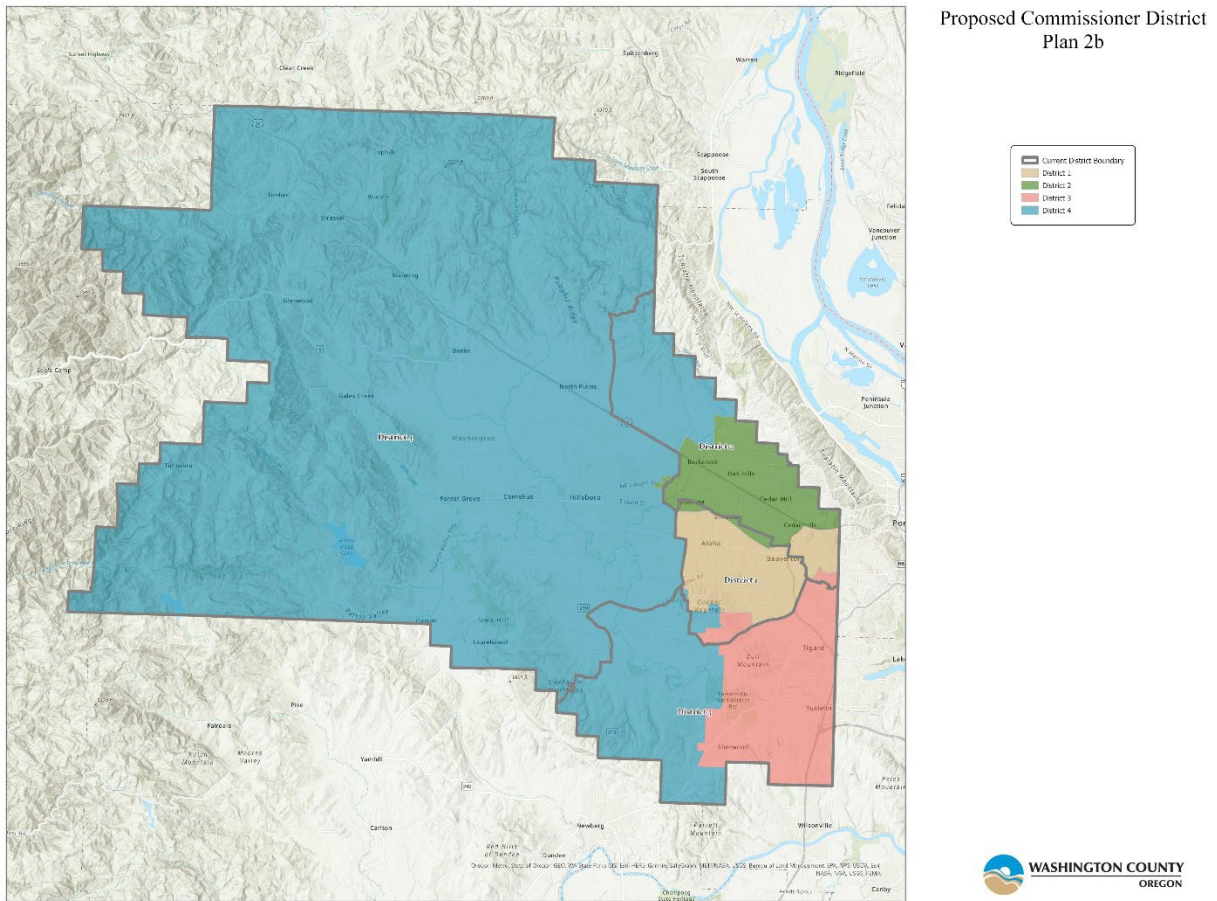

The “Urban Concentration Plan” (labeled as Plan 2b in the map above) unites rural voters by creating one district (District 4) that includes most of our rural communities. The western part of the county would become one big district. The urban areas in the east would make up three districts that would be primarily urban with few rural voters.

What do you think about the “Urban Concentration Plan”?

Support, strongly	16 %
Support, not strongly	25 %
Oppose, not strongly	22 %
Oppose, strongly	26 %
Not sure	11 %
NET SUPPORT	41 %
NET OPPOSE	48 %

q4. URBAN/RURAL BALANCE PLAN [IMAGE 3]

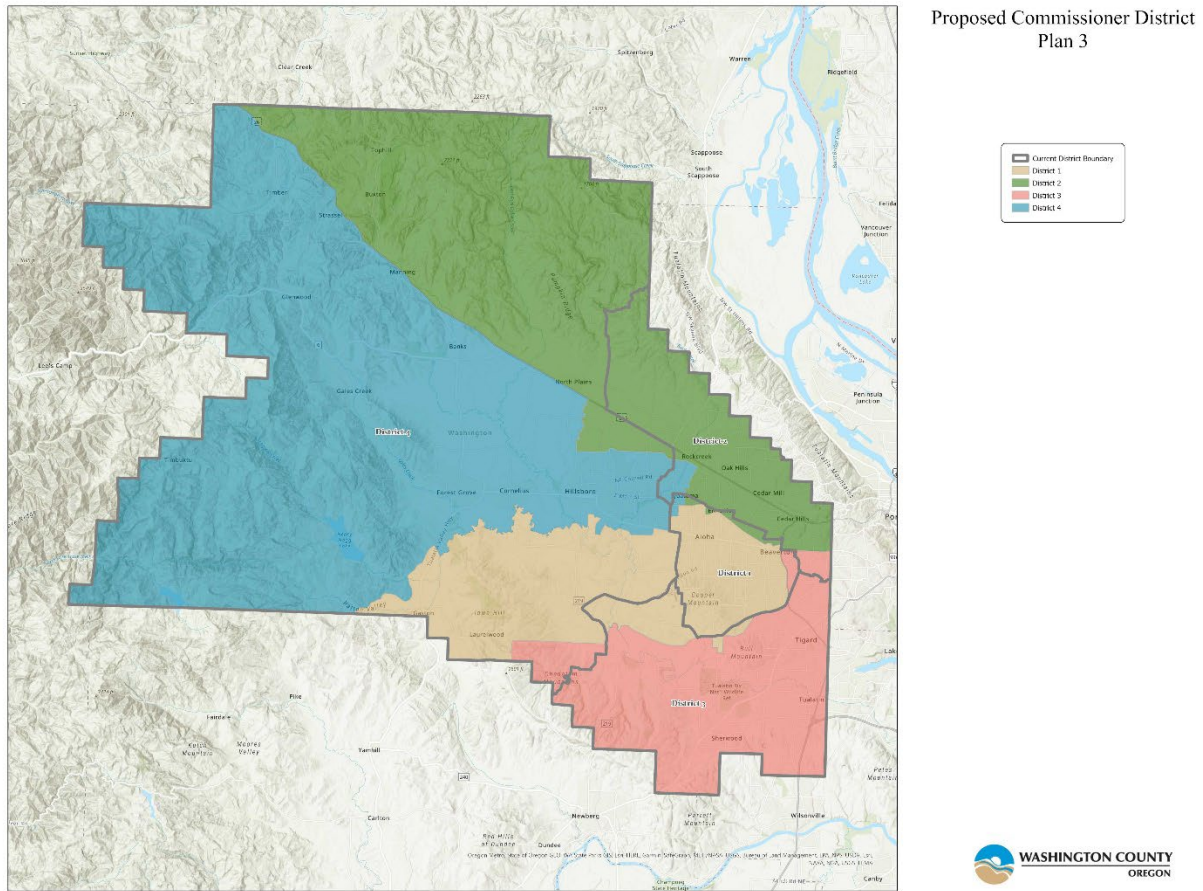

The “Urban/Rural Balance Plan” (labeled as Plan 3 in the map above) attempts to have both rural and urban voters in each district. This would require some significant changes in the current boundaries. For example, District 2 which now has a western boundary in Hillsboro would extend all the way to the northwest corner of the county. District 4, to add more urban voters, would now extend all the way to Beaverton. What do you think about the “Urban/Rural Balance Plan”?

Support, strongly	21 %
Support, not strongly	20 %
Oppose, not strongly	20 %
Oppose, strongly	32 %
Not sure	8 %
NET SUPPORT	41 %
NET OPPOSE	52 %

q5. COMMUNITY BOUNDARIES PLAN [IMAGE 4]

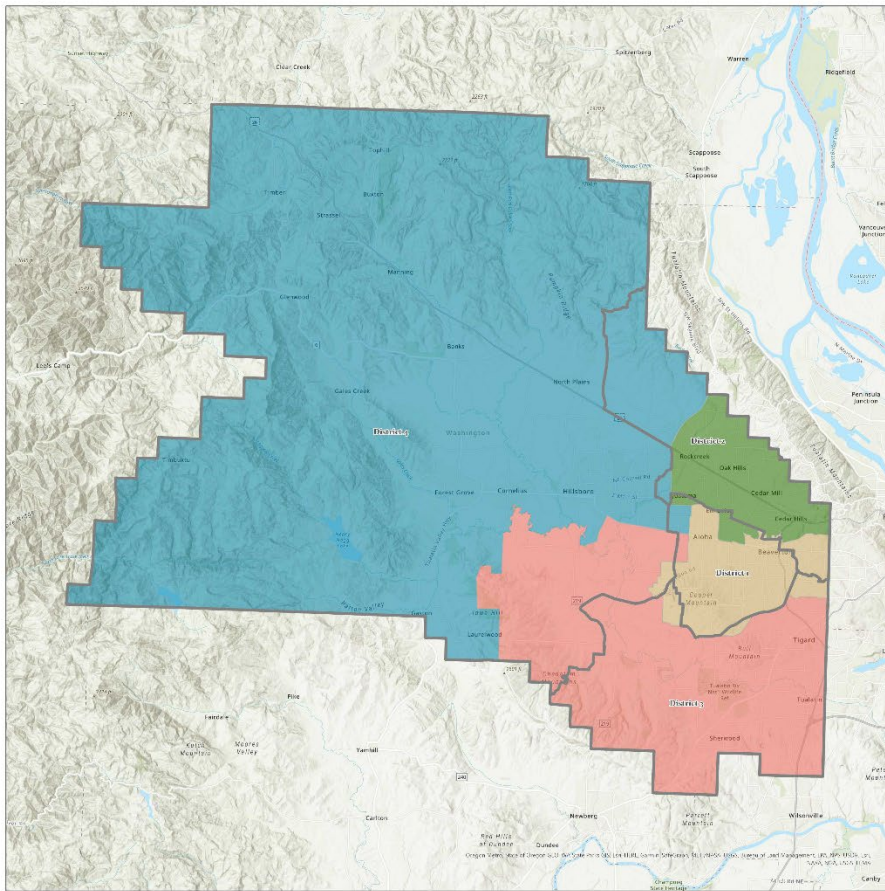

Proposed Commissioner District Plan 4



The “Community Boundaries Plan” (labeled as Plan 4 in the map above) attempts to combine communities of interest by following existing community boundaries such as school district and park district boundaries.

What do you think about the “Community Boundaries Plan”?

Support, strongly	25 %
Support, not strongly	36 %
Oppose, not strongly	19 %
Oppose, strongly	9 %
Not sure	10 %
NET SUPPORT	61 %
NET OPPOSE	28 %

q6. CITY AND UPAA INTEGRITY PLAN [IMAGE 5]

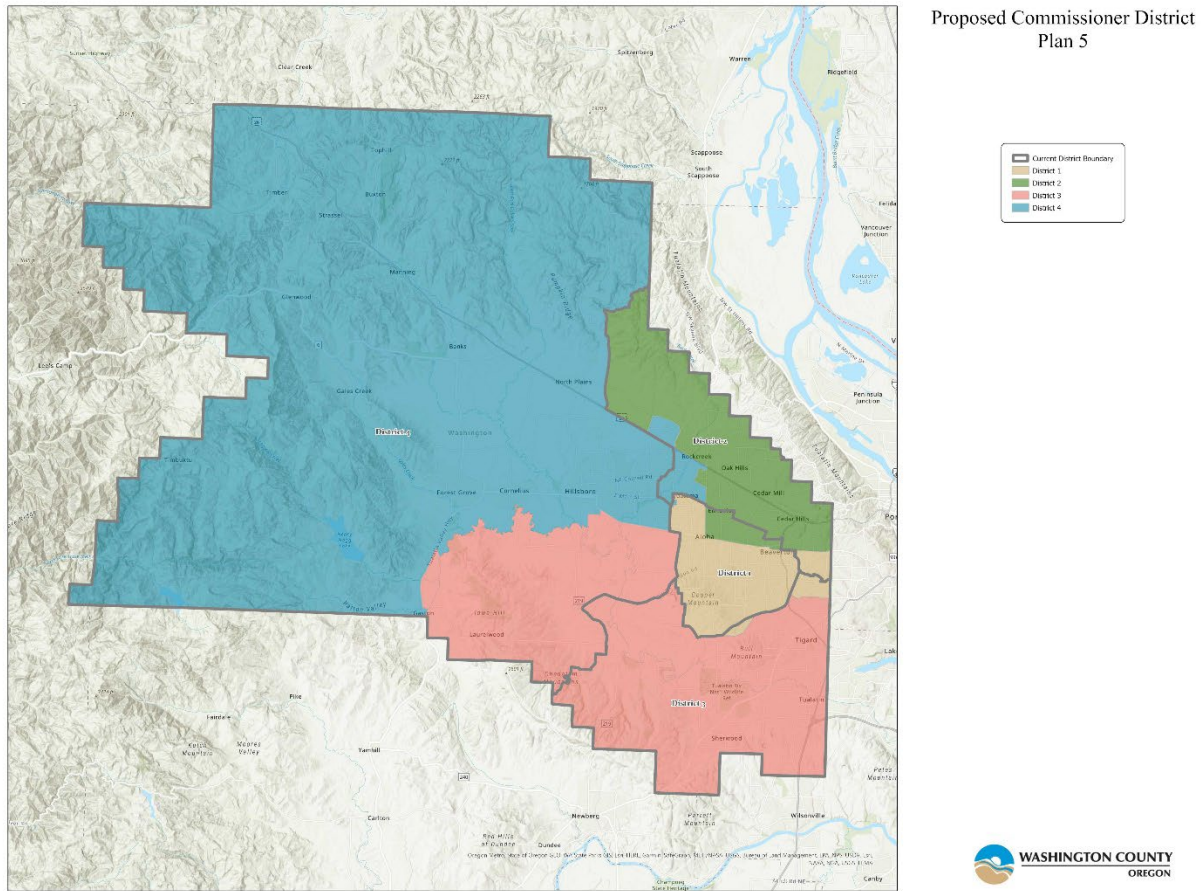

The “City and UPAA Integrity Plan” (labeled as Plan 5 in the map above) was developed to minimize the number of splits of urban areas, so that each city has preferably only one split across two commissioner districts. It also takes into account the planning area boundaries in the unincorporated areas. Urban Planning Area Agreements (UPAAs) are agreements among local jurisdictions to identify the land use planning area around each city and acknowledge responsibilities for comprehensive land use planning activities.

What do you think about the “City and UPAA Integrity Plan”?

Support, strongly	18 %
Support, not strongly	37 %
Oppose, not strongly	21 %
Oppose, strongly	9 %
Not sure	15 %
NET SUPPORT	55 %
NET OPPOSE	30 %

q7. Provided below are the five plans/maps that you've reviewed so far. In your opinion, which plan do you think is best to ensure the best representation for all Washington County residents?

Plan 1: Continuity Plan	13 %
Plan 2: Urban Concentration Plan	16 %
Plan 3: Urban/Rural Balance Plan	30 %
Plan 4: Community Boundaries Plan	23 %
Plan 5: City and UPAA Integrity Plan	14 %
None of the above	4 %

q8. What is your age?

Under 18	0 %
18-29	4 %
30-39	10 %
40-49	32 %
50-59	18 %
60-69	16 %
70+	17 %
Prefer not to say	3 %

q9. What was the last level of education that you completed?

High school graduate or less	3 %
Some college education (including vocational, technical, trade school, community college, 2-year degree, or some college)	19 %
College graduate (4-year college degree)	37 %
Postgraduate (including medical school, law school, master's degree, or PHD/doctorate)	40 %
Other	2 %

q10. What is your gender?

Male	35 %
Female	53 %
Non-binary/third gender	3 %
Prefer not to say	8 %
Prefer to self-describe	1 %

q11. Do you come from a Hispanic, Latino, Latina or Latinx background?

Yes	6 %
No	82 %
Prefer not to say	12 %

q12. What is your race?

White	70 %
Black or African American	2 %
Native American, American Indian, or Alaska Native	0 %
Asian or Asian American	4 %
Native Hawaiian or Pacific Islander	0 %
Prefer not to say	19 %
Other (please specify)	4 %

q13. Do you own or rent your home?

Own	86 %
Rent	8 %
Prefer not to say	6 %

q14. How long have you lived in Washington County?

Less than a year	2 %
One to two years	6 %
Three to five years	7 %
Six to 10 years	17 %
11 to 15 years	11 %
16 to 20 years	8 %
21 to 25 years	11 %
More than 25 years	40 %
Not sure	0 %



**Redistribución del Condado de Washington
15 de septiembre de 2022**

1. ¿Vive actualmente en el condado de Washington?

Sí 1

No **TERMINAR [TERMINATE]**

[INFORMACIÓN DE CONTEXTO; SÓLO AVISO/BACKGROUND INFORMATION NOTICE ONLY] Cada 10 años, El condado de Washington debe considerar el reajuste de las líneas de demarcación de los distritos de comisionados del condado para asegurarse de que el voto de todos tenga el mismo valor. Si un distrito se vuelve más grande comparado a los otros, los votos en ese distrito se diluyen más que los demás. El censo de 2020 mostró que el Distrito 2 ha crecido más que los otros distritos, por lo que hay que hacer el Distrito 2 más pequeño y los otros más grandes. Nos gustaría contar con su ayuda para que cada uno de los distritos incluya aproximadamente el mismo número de personas. Al final de este proceso, la población de los nuevos distritos reajustados no debe ser superior al 103% comparado a los otros. Según la Carta del Condado de Washington, este proceso debe empezar tan pronto como la Legislatura de Oregón haya terminado un proceso similar de reajuste de las líneas de los distritos legislativos estatales.

A principios de este año, la Junta de Comisionados del Condado le pidió al Centro de Investigación de Población de la Universidad Estatal de Portland (Portland State University) que proporcionara opciones recomendadas para cambiar las líneas fronterizas del distrito del comisionado.

Ahora tendrá la oportunidad de revisar cinco distintas opciones propuestas desarrolladas por el Centro de Investigación de Población de la Universidad Estatal de Portland y proporcionar comentarios sobre cada opción. Si desea obtener más información sobre estas opciones, puede visitar el sitio web del condado: <https://www.co.washington.or.us/BOC/redistribucion.cfm>

[NOTA DE PROGRAMACIÓN: ALEATORIZAR Q2 A Q6 - PROGRAMMING NOTE: RANDOMIZE Q2 THROUGH Q6]

2. PLAN DE CONTINUIDAD [IMAGE 1]

El "Plan de Continuidad" (etiquetado como Plan 1 en el mapa anterior) hace un conjunto mínimo de cambios en comparación con los límites actuales para reequilibrar los números de población entre los cuatro distritos.

¿Qué opina sobre el "Plan de Continuidad"?

Lo apoyo, fuertemente	1
Lo apoyo, no fuertemente	2
Me opongo, no fuertemente	3
Me opongo fuertemente	4
No estoy seguro(a).....	5

3. PLAN DE CONCENTRACIÓN URBANA [IMAGE 2B]

El "Plan de Concentración Urbana " (etiquetado como Plan 2b en el mapa anterior) une a los votantes rurales mediante la creación de un distrito (distrito D4) que incluye la mayoría de nuestras comunidades rurales. La parte occidental del condado se convertiría en un gran distrito. Las zonas urbanas en el este conformarían tres distritos que serían principalmente urbanos con pocos votantes rurales.

¿Qué opina sobre el "Plan de Concentración Urbana"?

Lo apoyo, fuertemente	1
Lo apoyo, no fuertemente	2
Me opongo, no fuertemente	3
Me opongo fuertemente	4
No estoy seguro(a).....	5

4. PLAN DE EQUILIBRIO URBANO/RURAL [IMAGE 3]

El "Plan de Equilibrio Urbano/Rural" (etiquetado como Plan 3 en el mapa de arriba) intenta que haya votantes rurales y urbanos en cada distrito. Esto requeriría algunos cambios significativos en los límites actuales. Por ejemplo, el Distrito 2, que ahora tiene un límite occidental en Hillsboro, se extendería hasta la esquina noroeste del condado. El Distrito 4, para añadir más votantes urbanos, se extendería ahora hasta Beaverton. ¿Qué opina del "Plan de Equilibrio Urbano/Rural"?

Lo apoyo, fuertemente	1
Lo apoyo, no fuertemente	2
Me opongo, no fuertemente	3
Me opongo fuertemente	4
No estoy seguro(a).....	5

5. PLAN DE LÍMITES COMUNITARIOS [IMAGE 4]

El "Plan de Límites Comunitarios" (etiquetado como Plan 4 en el mapa anterior) intenta combinar comunidades de interés siguiendo los límites comunitarios existentes, como los límites del distrito escolar y el distrito de parques.

¿Qué opina sobre el "Plan de Límites Comunitarios"?

- Lo apoyo, fuertemente 1
 Lo apoyo, no fuertemente 2
 Me opongo, no fuertemente 3
 Me opongo fuertemente 4
 No estoy seguro(a)..... 5

6. PLAN DE INTEGRIDAD DE LA CIUDAD Y LA UPAA [IMAGE 5]

El "Plan de Integridad de la Ciudad y UPAA" (etiquetado como Plan 5 en el mapa anterior) se desarrolló para minimizar el número de divisiones de zonas urbanas, de modo que cada ciudad tenga preferiblemente solo una división en dos distritos de comisionados. También tiene en cuenta los límites del área de planificación en las zonas no incorporadas. Los Acuerdos de Área de Planificación Urbana (UPAA por sus siglas en inglés) son acuerdos entre jurisdicciones locales para identificar el área de planificación del uso de la tierra alrededor de cada ciudad y reconocer las responsabilidades de las actividades integrales de planificación del uso de la tierra.

¿Qué opina sobre el "Plan de Integridad de la Ciudad y UPAA"?

- Lo apoyo, fuertemente 1
 Lo apoyo, no fuertemente 2
 Me opongo, no fuertemente 3
 Me opongo fuertemente 4
 No estoy seguro(a)..... 5

[FIN DE LA ALEATORIZACIÓN] [END RANDOMIZATION]

7. [IMAGEN DE OPCIÓN MÚLTIPLE/MULTIPLE IMAGE OPTION] A continuación se proporcionan los cinco planes/mapas que ha revisado hasta ahora. En su opinión, ¿cuál plan cree que es el mejor para garantizar la mejor representación de todos los residentes del Condado de Washington? [CÓDIGOS ALEATORIOS] [RANDOMIZED CODES]

- Plan de continuidad [IMAGE 1]..... 1
 Plan de Concentración Urbana [IMAGE 2]..... 2
 Plan de Equilibrio Urbano/Rural [IMAGE 3]..... 3
 Plan de Límites Comunitarios [IMAGE 4] 4
 Plan de Integridad de la Ciudad y UPAA [IMAGE 5]..... 5
 Ninguno de los anteriores..... 6

Gracias. Las últimas preguntas son solo para fines demográficos.

8. ¿Cuántos años tiene? [REGISTRE LA EDAD: ____ ____; CÓDIGO A CONTINUACIÓN:] [RECORD AGE: ____ ____; CODE BELOW:]

18-29	1
30-39	2
40-49	3
50-59	4
60-69	5
70+	6
NO SÉ/NO APLICABLE.....	7

9. ¿Cuál fue el último nivel de educación que completó?

Graduado de la escuela secundaria o menos	1
Algunos estudios universitarios (incluyendo vocacional, técnica, escuela de comercio, colegio comunitario, título de 2 años o algunos cursos universitarios).....	2
Graduado universitario (título universitario de 4 años)	3
Postgrado (incluyendo escuela de medicina, escuela de derecho, maestría, o doctorado)	4
Otro	5

10. ¿Cuál es su género?

Masculino.....	1
Femenino	2
No binario/tercer género.....	3
Prefiere no decir	4
Prefiere autodescribirse [ESPECIFICAR: _____] .	5

11. ¿Se identifica como persona de origen hispana, latina/latino, latinx?

Sí	1
No	2
NO SÉ/NO APLICABLE.....	3

12. ¿Cuál es su raza?

Blanco	1
Negro o afroamericano.....	2
Nativo americano, indio americano o nativo de Alaska	3
Asiático o Asiático Americano.....	4
Hawaiano nativo o isleño del Pacífico	5
Dos o más razas [ESPECIFICAR:	6
OTRO [ESPECIFICAR: _____].....	7
NO SÉ/NO APLICABLE.....	8

13. ¿Es propietario o alquila su casa o vivienda?

Propietario	1
Alquilo	2
NO SÉ.....	3

14. ¿Cuánto tiempo ha vivido en el condado de Washington?

- Menos de un año 1
- Uno o dos años 2
- De tres a cinco años 3
- De seis a 10 años 4
- 11 a 15 años 5
- 16 a 20 años 6
- 21 a 25 años 7
- Más de 25 años 8
- NO SÉ/NO APLICABLE [VOL]..... 9

Eso completa esta encuesta de opinión pública. Muchas gracias por su participación.

[FINAL PAGE END OF SURVEY: <https://www.co.washington.or.us/BOC/redistribucion.cfm>]



WA County Sept. 2022

q2. CONTINUITY PLAN The

	Gender			Race			Age					Age Nets			
	Total	Male	Female	Other	White	Other	Prefer not to say	Under 40	40-49	50-59	60-69	70+	Prefer not to say	Under 50	Over 50
TOTAL	320	112	170	38	225	33	62	45	103	58	50	55	9	148	163
	100.0	100.0	100.0	100.0	100.0	100.0	100.0	100.0	100.0	100.0	100.0	100.0	100.0	100.0	100.0
Net Support	172	67	91	14	129	16	27	20	58	34	28	28	4	78	90
	53.8	59.9	53.5	36.9	57.3	48.5	43.5	44.5	56.3	58.6	56.0	50.9	44.4	52.7	55.2
Net Oppose	111	41	54	16	73	15	23	22	31	20	17	17	4	53	54
	34.7	36.6	31.7	42.1	32.5	45.5	37.1	48.9	30.1	34.4	34.0	30.9	44.4	35.8	33.2
Support, strongly	54	19	26	9	39	6	9	7	13	13	6	12	3	20	31
	16.9	17.0	15.3	23.7	17.3	18.2	14.5	15.6	12.6	22.4	12.0	21.8	33.3	13.5	19.0
Support, not strongly	118	48	65	5	90	10	18	13	45	21	22	16	1	58	59
	36.9	42.9	38.2	13.2	40.0	30.3	29.0	28.9	43.7	36.2	44.0	29.1	11.1	39.2	36.2
Oppose, not strongly	81	30	41	10	56	10	15	15	21	14	15	13	3	36	42
	25.3	26.8	24.1	26.3	24.9	30.3	24.2	33.3	20.4	24.1	30.0	23.6	33.3	24.3	25.8
Oppose, strongly	30	11	13	6	17	5	8	7	10	6	2	4	1	17	12
	9.4	9.8	7.6	15.8	7.6	15.2	12.9	15.6	9.7	10.3	4.0	7.3	11.1	11.5	7.4
Not sure	37	4	25	8	23	2	12	3	14	4	5	10	1	17	19
	11.6	3.6	14.7	21.1	10.2	6.1	19.4	6.7	13.6	6.9	10.0	18.2	11.1	11.5	11.7



WA County Sept. 2022

q2. CONTINUITY PLAN The

	Education					Education Nets		Home Owner			WA County Residency			
	Total	High school graduate or less	Some college	College graduate	Post graduate	No College	College+	Own	Rent	Prefer not to say	Less than 6 years	Six to 10 years	11 to 25 years	More than 25 years
TOTAL	320	9	60	119	127	69	246	274	26	20	46	53	93	128
	100.0	100.0	100.0	100.0	100.0	100.0	100.0	100.0	100.0	100.0	100.0	100.0	100.0	100.0
Net Support	172	4	35	62	69	39	131	151	14	7	20	29	55	68
	53.8	44.4	58.4	52.1	54.4	56.5	53.3	55.1	53.9	35.0	43.5	54.7	59.2	53.1
Net Oppose	111	4	17	41	48	21	89	93	11	7	18	19	29	45
	34.7	44.4	28.3	34.5	37.8	30.4	36.2	33.9	42.3	35.0	39.1	35.8	31.2	35.1
Support, strongly	54	3	10	14	26	13	40	46	4	4	7	8	14	25
	16.9	33.3	16.7	11.8	20.5	18.8	16.3	16.8	15.4	20.0	15.2	15.1	15.1	19.5
Support, not strongly	118	1	25	48	43	26	91	105	10	3	13	21	41	43
	36.9	11.1	41.7	40.3	33.9	37.7	37.0	38.3	38.5	15.0	28.3	39.6	44.1	33.6
Oppose, not strongly	81	2	15	29	34	17	63	70	7	4	12	12	22	35
	25.3	22.2	25.0	24.4	26.8	24.6	25.6	25.5	26.9	20.0	26.1	22.6	23.7	27.3
Oppose, strongly	30	2	2	12	14	4	26	23	4	3	6	7	7	10
	9.4	22.2	3.3	10.1	11.0	5.8	10.6	8.4	15.4	15.0	13.0	13.2	7.5	7.8
Not sure	37	1	8	16	10	9	26	30	1	6	8	5	9	15
	11.6	11.1	13.3	13.4	7.9	13.0	10.6	10.9	3.8	30.0	17.4	9.4	9.7	11.7



WA County Sept. 2022

q3. URBAN CONCENTRATION PLAN The

	Gender				Race			Age					Age Nets		
	Total	Male	Female	Other	White	Other	Prefer not to say	Under 40	40-49	50-59	60-69	70+	Prefer not to say	Under 50	Over 50
TOTAL	320	112	170	38	225	33	62	45	103	58	50	55	9	148	163
	100.0	100.0	100.0	100.0	100.0	100.0	100.0	100.0	100.0	100.0	100.0	100.0	100.0	100.0	100.0
Net Support	133	52	65	16	100	11	22	22	43	25	18	22	3	65	65
	41.6	46.4	38.3	42.1	44.5	33.4	35.5	48.9	41.7	43.1	36.0	40.0	33.3	43.9	39.8
Net Oppose	152	51	85	16	104	21	27	19	52	28	25	23	5	71	76
	47.5	45.6	50.0	42.1	46.2	63.6	43.5	42.2	50.5	48.3	50.0	41.8	55.5	48.0	46.6
Support, strongly	52	22	19	11	31	5	16	8	17	14	3	8	2	25	25
	16.3	19.6	11.2	28.9	13.8	15.2	25.8	17.8	16.5	24.1	6.0	14.5	22.2	16.9	15.3
Support, not strongly	81	30	46	5	69	6	6	14	26	11	15	14	1	40	40
	25.3	26.8	27.1	13.2	30.7	18.2	9.7	31.1	25.2	19.0	30.0	25.5	11.1	27.0	24.5
Oppose, not strongly	70	21	47	2	50	10	10	4	29	16	10	10	1	33	36
	21.9	18.8	27.6	5.3	22.2	30.3	16.1	8.9	28.2	27.6	20.0	18.2	11.1	22.3	22.1
Oppose, strongly	82	30	38	14	54	11	17	15	23	12	15	13	4	38	40
	25.6	26.8	22.4	36.8	24.0	33.3	27.4	33.3	22.3	20.7	30.0	23.6	44.4	25.7	24.5
Not sure	35	9	20	6	21	1	13	4	8	5	7	10	1	12	22
	10.9	8.0	11.8	15.8	9.3	3.0	21.0	8.9	7.8	8.6	14.0	18.2	11.1	8.1	13.5



WA County Sept. 2022

q3. URBAN CONCENTRATION PLAN The

	Education					Education Nets		Home Owner			WA County Residency			
	Total	High school graduate or less	Some college	College graduate	Post graduate	No College	College+	Own	Rent	Prefer not to say	Less than 6 years	Six to 10 years	11 to 25 years	More than 25 years
TOTAL	320	9	60	119	127	69	246	274	26	20	46	53	93	128
	100.0	100.0	100.0	100.0	100.0	100.0	100.0	100.0	100.0	100.0	100.0	100.0	100.0	100.0
Net Support	133	5	25	47	53	30	100	116	7	10	23	16	35	59
	41.6	55.5	41.7	39.5	41.7	43.5	40.6	42.4	26.9	50.0	50.0	30.2	37.6	46.1
Net Oppose	152	2	29	57	63	31	120	127	18	7	19	32	44	57
	47.5	22.2	48.3	47.9	49.6	44.9	48.8	46.4	69.2	35.0	41.3	60.4	47.3	44.5
Support, strongly	52	4	10	16	21	14	37	44	2	6	7	8	15	22
	16.3	44.4	16.7	13.4	16.5	20.3	15.0	16.1	7.7	30.0	15.2	15.1	16.1	17.2
Support, not strongly	81	1	15	31	32	16	63	72	5	4	16	8	20	37
	25.3	11.1	25.0	26.1	25.2	23.2	25.6	26.3	19.2	20.0	34.8	15.1	21.5	28.9
Oppose, not strongly	70	1	12	30	27	13	57	60	9	1	9	11	24	26
	21.9	11.1	20.0	25.2	21.3	18.8	23.2	21.9	34.6	5.0	19.6	20.8	25.8	20.3
Oppose, strongly	82	1	17	27	36	18	63	67	9	6	10	21	20	31
	25.6	11.1	28.3	22.7	28.3	26.1	25.6	24.5	34.6	30.0	21.7	39.6	21.5	24.2
Not sure	35	2	6	15	11	8	26	31	1	3	4	5	14	12
	10.9	22.2	10.0	12.6	8.7	11.6	10.6	11.3	3.8	15.0	8.7	9.4	15.1	9.4



WA County Sept. 2022

q4. URBAN/RURAL BALANCE PLAN The

	Gender				Race			Age					Age Nets		
	Total	Male	Female	Other	White	Other	Prefer not to say	Under 40	40-49	50-59	60-69	70+	Prefer not to say	Under 50	Over 50
TOTAL	320	112	170	38	225	33	62	45	103	58	50	55	9	148	163
	100.0	100.0	100.0	100.0	100.0	100.0	100.0	100.0	100.0	100.0	100.0	100.0	100.0	100.0	100.0
Net Support	130	46	69	15	88	21	21	23	40	29	17	18	3	63	64
	40.6	41.0	40.6	39.5	39.1	63.6	33.9	51.1	38.8	50.0	34.0	32.8	33.3	42.6	39.2
Net Oppose	165	59	87	19	117	11	37	19	57	25	30	28	6	76	83
	51.6	52.6	51.2	50.0	52.0	33.3	59.7	42.2	55.3	43.1	60.0	50.9	66.7	51.3	50.9
Support, strongly	66	24	35	7	42	11	13	15	19	15	7	9	1	34	31
	20.6	21.4	20.6	18.4	18.7	33.3	21.0	33.3	18.4	25.9	14.0	16.4	11.1	23.0	19.0
Support, not strongly	64	22	34	8	46	10	8	8	21	14	10	9	2	29	33
	20.0	19.6	20.0	21.1	20.4	30.3	12.9	17.8	20.4	24.1	20.0	16.4	22.2	19.6	20.2
Oppose, not strongly	63	23	36	4	47	3	13	9	23	4	17	10	-	32	31
	19.7	20.5	21.2	10.5	20.9	9.1	21.0	20.0	22.3	6.9	34.0	18.2		21.6	19.0
Oppose, strongly	102	36	51	15	70	8	24	10	34	21	13	18	6	44	52
	31.9	32.1	30.0	39.5	31.1	24.2	38.7	22.2	33.0	36.2	26.0	32.7	66.7	29.7	31.9
Not sure	25	7	14	4	20	1	4	3	6	4	3	9	-	9	16
	7.8	6.3	8.2	10.5	8.9	3.0	6.5	6.7	5.8	6.9	6.0	16.4		6.1	9.8



WA County Sept. 2022

q4. URBAN/RURAL BALANCE PLAN The

	Education					Education Nets		Home Owner			WA County Residency			
	Total	High school graduate or less	Some college	College graduate	Post graduate	No College	College+	Own	Rent	Prefer not to say	Less than 6 years	Six to 10 years	11 to 25 years	More than 25 years
TOTAL	320	9	60	119	127	69	246	274	26	20	46	53	93	128
	100.0	100.0	100.0	100.0	100.0	100.0	100.0	100.0	100.0	100.0	100.0	100.0	100.0	100.0
Net Support	130	6	21	47	53	27	100	107	15	8	25	23	38	44
	40.6	66.7	35.0	39.5	41.7	39.1	40.6	39.0	57.7	40.0	54.3	43.4	40.9	34.4
Net Oppose	165	2	34	57	70	36	127	146	9	10	19	25	50	71
	51.6	22.2	56.6	47.9	55.2	52.2	51.6	53.3	34.6	50.0	41.3	47.2	53.8	55.5
Support, strongly	66	1	11	23	30	12	53	51	10	5	15	10	21	20
	20.6	11.1	18.3	19.3	23.6	17.4	21.5	18.6	38.5	25.0	32.6	18.9	22.6	15.6
Support, not strongly	64	5	10	24	23	15	47	56	5	3	10	13	17	24
	20.0	55.6	16.7	20.2	18.1	21.7	19.1	20.4	19.2	15.0	21.7	24.5	18.3	18.8
Oppose, not strongly	63	2	14	20	27	16	47	57	3	3	7	11	18	27
	19.7	22.2	23.3	16.8	21.3	23.2	19.1	20.8	11.5	15.0	15.2	20.8	19.4	21.1
Oppose, strongly	102	-	20	37	43	20	80	89	6	7	12	14	32	44
	31.9		33.3	31.1	33.9	29.0	32.5	32.5	23.1	35.0	26.1	26.4	34.4	34.4
Not sure	25	1	5	15	4	6	19	21	2	2	2	5	5	13
	7.8	11.1	8.3	12.6	3.2	8.7	7.7	7.7	7.7	10.0	4.3	9.4	5.4	10.2



WA County Sept. 2022

q5. COMMUNITY BOUNDARIES PLAN The

	Gender				Race			Age					Age Nets		
	Total	Male	Female	Other	White	Other	Prefer not to say	Under 40	40-49	50-59	60-69	70+	Prefer not to say	Under 50	Over 50
TOTAL	320	112	170	38	225	33	62	45	103	58	50	55	9	148	163
	100.0	100.0	100.0	100.0	100.0	100.0	100.0	100.0	100.0	100.0	100.0	100.0	100.0	100.0	100.0
Net Support	196	68	109	19	147	19	30	28	64	35	32	33	4	92	100
	61.3	60.7	64.1	50.0	65.3	57.6	48.4	62.2	62.1	60.4	64.0	60.0	44.4	62.1	61.3
Net Oppose	91	37	41	13	59	12	20	13	27	18	13	15	5	40	46
	28.5	33.0	24.2	34.2	26.3	36.3	32.2	28.9	26.2	31.0	26.0	27.3	55.5	27.0	28.2
Support, strongly	80	25	47	8	59	9	12	13	27	12	15	11	2	40	38
	25.0	22.3	27.6	21.1	26.2	27.3	19.4	28.9	26.2	20.7	30.0	20.0	22.2	27.0	23.3
Support, not strongly	116	43	62	11	88	10	18	15	37	23	17	22	2	52	62
	36.3	38.4	36.5	28.9	39.1	30.3	29.0	33.3	35.9	39.7	34.0	40.0	22.2	35.1	38.0
Oppose, not strongly	61	25	29	7	42	8	11	6	17	14	11	12	1	23	37
	19.1	22.3	17.1	18.4	18.7	24.2	17.7	13.3	16.5	24.1	22.0	21.8	11.1	15.5	22.7
Oppose, strongly	30	12	12	6	17	4	9	7	10	4	2	3	4	17	9
	9.4	10.7	7.1	15.8	7.6	12.1	14.5	15.6	9.7	6.9	4.0	5.5	44.4	11.5	5.5
Not sure	33	7	20	6	19	2	12	4	12	5	5	7	-	16	17
	10.3	6.3	11.8	15.8	8.4	6.1	19.4	8.9	11.7	8.6	10.0	12.7		10.8	10.4



WA County Sept. 2022

q5. COMMUNITY BOUNDARIES PLAN The

	Education					Education Nets		Home Owner			WA County Residency			
	Total	High school graduate or less	Some college	College graduate	Post graduate	No College	College+	Own	Rent	Prefer not to say	Less than 6 years	Six to 10 years	11 to 25 years	More than 25 years
TOTAL	320	9	60	119	127	69	246	274	26	20	46	53	93	128
	100.0	100.0	100.0	100.0	100.0	100.0	100.0	100.0	100.0	100.0	100.0	100.0	100.0	100.0
Net Support	196	3	38	74	79	41	153	174	15	7	28	32	57	79
	61.3	33.3	63.3	62.2	62.2	59.4	62.2	63.5	57.7	35.0	60.9	60.4	61.3	61.7
Net Oppose	91	3	17	30	39	20	69	74	9	8	13	15	27	36
	28.5	33.3	28.4	25.2	30.7	28.9	28.1	27.0	34.6	40.0	28.2	28.3	29.1	28.1
Support, strongly	80	-	18	32	29	18	61	70	7	3	9	16	24	31
	25.0		30.0	26.9	22.8	26.1	24.8	25.5	26.9	15.0	19.6	30.2	25.8	24.2
Support, not strongly	116	3	20	42	50	23	92	104	8	4	19	16	33	48
	36.3	33.3	33.3	35.3	39.4	33.3	37.4	38.0	30.8	20.0	41.3	30.2	35.5	37.5
Oppose, not strongly	61	2	13	20	25	15	45	52	5	4	7	9	18	27
	19.1	22.2	21.7	16.8	19.7	21.7	18.3	19.0	19.2	20.0	15.2	17.0	19.4	21.1
Oppose, strongly	30	1	4	10	14	5	24	22	4	4	6	6	9	9
	9.4	11.1	6.7	8.4	11.0	7.2	9.8	8.0	15.4	20.0	13.0	11.3	9.7	7.0
Not sure	33	3	5	15	9	8	24	26	2	5	5	6	9	13
	10.3	33.3	8.3	12.6	7.1	11.6	9.8	9.5	7.7	25.0	10.9	11.3	9.7	10.2



WA County Sept. 2022

q6. CITY AND UPAA INTEGRITY PLAN The

	Gender				Race			Age					Age Nets		
	Total	Male	Female	Other	White	Other	Prefer not to say	Under 40	40-49	50-59	60-69	70+	Prefer not to say	Under 50	Over 50
TOTAL	320	112	170	38	225	33	62	45	103	58	50	55	9	148	163
	100.0	100.0	100.0	100.0	100.0	100.0	100.0	100.0	100.0	100.0	100.0	100.0	100.0	100.0	100.0
Net Support	176	74	87	15	133	18	25	27	54	32	29	29	5	81	90
	55.0	66.1	51.2	39.5	59.1	54.6	40.3	60.0	52.4	55.2	58.0	52.7	55.5	54.7	55.2
Net Oppose	95	26	55	14	62	12	21	13	29	18	15	16	4	42	49
	29.7	23.3	32.3	36.9	27.5	36.3	33.9	28.9	28.1	31.0	30.0	29.1	44.4	28.3	30.1
Support, strongly	59	26	26	7	43	6	10	7	17	11	13	8	3	24	32
	18.4	23.2	15.3	18.4	19.1	18.2	16.1	15.6	16.5	19.0	26.0	14.5	33.3	16.2	19.6
Support, not strongly	117	48	61	8	90	12	15	20	37	21	16	21	2	57	58
	36.6	42.9	35.9	21.1	40.0	36.4	24.2	44.4	35.9	36.2	32.0	38.2	22.2	38.5	35.6
Oppose, not strongly	66	20	41	5	46	11	9	8	23	10	10	14	1	31	34
	20.6	17.9	24.1	13.2	20.4	33.3	14.5	17.8	22.3	17.2	20.0	25.5	11.1	20.9	20.9
Oppose, strongly	29	6	14	9	16	1	12	5	6	8	5	2	3	11	15
	9.1	5.4	8.2	23.7	7.1	3.0	19.4	11.1	5.8	13.8	10.0	3.6	33.3	7.4	9.2
Not sure	49	12	28	9	30	3	16	5	20	8	6	10	-	25	24
	15.3	10.7	16.5	23.7	13.3	9.1	25.8	11.1	19.4	13.8	12.0	18.2		16.9	14.7



WA County Sept. 2022

q6. CITY AND UPAA INTEGRITY PLAN The

	Education					Education Nets		Home Owner			WA County Residency			
	Total	High school graduate or less	Some college	College graduate	Post graduate	No College	College+	Own	Rent	Prefer not to say	Less than 6 years	Six to 10 years	11 to 25 years	More than 25 years
TOTAL	320	9	60	119	127	69	246	274	26	20	46	53	93	128
	100.0	100.0	100.0	100.0	100.0	100.0	100.0	100.0	100.0	100.0	100.0	100.0	100.0	100.0
Net Support	176	2	32	69	70	34	139	152	16	8	24	28	54	70
	55.0	22.2	53.4	58.0	55.1	49.3	56.5	55.5	61.6	40.0	52.2	52.9	58.1	54.7
Net Oppose	95	4	17	30	43	21	73	82	7	6	14	19	23	39
	29.7	44.4	28.4	25.2	33.9	30.4	29.7	29.9	26.9	30.0	30.5	35.9	24.8	30.5
Support, strongly	59	1	13	20	24	14	44	51	4	4	9	9	16	25
	18.4	11.1	21.7	16.8	18.9	20.3	17.9	18.6	15.4	20.0	19.6	17.0	17.2	19.5
Support, not strongly	117	1	19	49	46	20	95	101	12	4	15	19	38	45
	36.6	11.1	31.7	41.2	36.2	29.0	38.6	36.9	46.2	20.0	32.6	35.9	40.9	35.2
Oppose, not strongly	66	3	13	23	27	16	50	59	5	2	9	16	14	27
	20.6	33.3	21.7	19.3	21.3	23.2	20.3	21.5	19.2	10.0	19.6	30.2	15.1	21.1
Oppose, strongly	29	1	4	7	16	5	23	23	2	4	5	3	9	12
	9.1	11.1	6.7	5.9	12.6	7.2	9.4	8.4	7.7	20.0	10.9	5.7	9.7	9.4
Not sure	49	3	11	20	14	14	34	40	3	6	8	6	16	19
	15.3	33.3	18.3	16.8	11.0	20.3	13.8	14.6	11.5	30.0	17.4	11.3	17.2	14.8



WA County Sept. 2022

q7. Provided below are the five plans/maps that you've reviewed so far. In your opinion, which plan do you think is best to ensure the best representation for all Washington County residents?

	Gender				Race			Age					Age Nets		
	Total	Male	Female	Other	White	Other	Prefer not to say	Under 40	40-49	50-59	60-69	70+	Prefer not to say	Under 50	Over 50
TOTAL	320	112	169	38	225	33	61	45	102	58	50	55	9	147	163
	100.0	100.0	100.0	100.0	100.0	100.0	100.0	100.0	100.0	100.0	100.0	100.0	100.0	100.0	100.0
Continuity Plan	40	14	20	6	24	5	11	3	10	9	7	7	4	13	23
	12.5	12.5	11.8	15.8	10.7	15.2	18.0	6.7	9.8	15.5	14.0	12.7	44.4	8.8	14.1
Urban Concentration Plan	52	21	21	10	31	5	16	6	18	12	6	8	2	24	26
	16.3	18.8	12.4	26.3	13.8	15.2	26.2	13.3	17.6	20.7	12.0	14.5	22.2	16.3	16.0
Urban/Rural Balance Plan	97	27	56	14	64	15	18	18	32	15	13	18	1	50	46
	30.3	24.1	33.1	36.8	28.4	45.5	29.5	40.0	31.4	25.9	26.0	32.7	11.1	34.0	28.2
Community Boundaries Plan	73	24	45	4	64	3	6	14	25	10	10	12	2	39	32
	22.8	21.4	26.6	10.5	28.4	9.1	9.8	31.1	24.5	17.2	20.0	21.8	22.2	26.5	19.6
City and UPAA Integrity Plan	45	21	20	4	34	3	8	4	15	8	10	8	-	19	26
	14.1	18.8	11.8	10.5	15.1	9.1	13.1	8.9	14.7	13.8	20.0	14.5	-	12.9	16.0
None of the above	12	5	7	-	8	2	2	-	2	4	4	2	-	2	10
	3.8	4.5	4.1		3.6	6.1	3.3		2.0	6.9	8.0	3.6		1.4	6.1



WA County Sept. 2022

q7. Provided below are the five plans/maps that you've reviewed so far. In your opinion, which plan do you think is best to ensure the best representation for all Washington County residents?

	Education					Education Nets		Home Owner			WA County Residency			
	Total	High school graduate or less	Some college	College graduate	Post graduate	No College	College+	Own	Rent	Prefer not to say	Less than 6 years	Six to 10 years	11 to 25 years	More than 25 years
TOTAL	320	8	60	119	127	68	246	273	26	20	46	53	92	128
	100.0	100.0	100.0	100.0	100.0	100.0	100.0	100.0	100.0	100.0	100.0	100.0	100.0	100.0
Continuity Plan	40	-	10	12	17	10	29	35	3	2	3	8	14	15
	12.5		16.7	10.1	13.4	14.7	11.8	12.8	11.5	10.0	6.5	15.1	15.2	11.7
Urban Concentration Plan	52	4	10	22	15	14	37	44	2	6	8	9	13	22
	16.3	50.0	16.7	18.5	11.8	20.6	15.0	16.1	7.7	30.0	17.4	17.0	14.1	17.2
Urban/Rural Balance Plan	97	4	14	36	41	18	77	76	12	9	21	19	27	30
	30.3	50.0	23.3	30.3	32.3	26.5	31.3	27.8	46.2	45.0	45.7	35.9	29.3	23.4
Community Boundaries Plan	73	-	13	28	31	13	59	67	4	2	5	9	24	35
	22.8		21.7	23.5	24.4	19.1	24.0	24.5	15.4	10.0	10.9	17.0	26.1	27.3
City and UPAA Integrity Plan	45	-	11	16	18	11	34	41	3	1	8	8	8	21
	14.1		18.3	13.4	14.2	16.2	13.8	15.0	11.5	5.0	17.4	15.1	8.7	16.4
None of the above	12	-	2	5	5	2	10	10	2	-	1	-	6	5
	3.8		3.3	4.2	3.9	2.9	4.1	3.7	7.7		2.2		6.5	3.9



WA County Sept. 2022

q8. What is your age?

	Gender				Race			Age					Age Nets		
	Total	Male	Female	Other	White	Other	Prefer not to say	Under 40	40-49	50-59	60-69	70+	Prefer not to say	Under 50	Over 50
TOTAL	320	112	170	38	225	33	62	45	103	58	50	55	9	148	163
	100.0	100.0	100.0	100.0	100.0	100.0	100.0	100.0	100.0	100.0	100.0	100.0	100.0	100.0	100.0
Under 50	45	18	19	8	29	7	9	45	-	-	-	-	-	45	-
	14.1	16.1	11.2	21.1	12.9	21.2	14.5	100.0						30.4	
Over 50	211	74	115	22	146	20	45	-	103	58	50	-	-	103	108
	65.9	66.1	67.7	58.0	65.0	60.6	72.5		100.0	100.0	100.0			69.6	66.3
Under 18	-	-	-	-	-	-	-	-	-	-	-	-	-	-	-
18-29	13	2	8	3	11	1	1	13	-	-	-	-	-	13	-
	4.1	1.8	4.7	7.9	4.9	3.0	1.6	28.9						8.8	
30-39	32	16	11	5	18	6	8	32	-	-	-	-	-	32	-
	10.0	14.3	6.5	13.2	8.0	18.2	12.9	71.1						21.6	
40-49	103	36	59	8	69	11	23	-	103	-	-	-	-	103	-
	32.2	32.1	34.7	21.1	30.7	33.3	37.1		100.0					69.6	
50-59	58	21	28	9	42	5	11	-	-	58	-	-	-	-	58
	18.1	18.8	16.5	23.7	18.7	15.2	17.7			100.0					35.6
60-69	50	17	28	5	35	4	11	-	-	-	50	-	-	-	50
	15.6	15.2	16.5	13.2	15.6	12.1	17.7				100.0				30.7
70+	55	20	34	1	48	5	2	-	-	-	-	55	-	-	55
	17.2	17.9	20.0	2.6	21.3	15.2	3.2					100.0			33.7
Prefer not to say	9	-	2	7	2	1	6	-	-	-	-	-	9	-	-
	2.8		1.2	18.4	0.9	3.0	9.7						100.0		



WA County Sept. 2022

q8. What is your age?

	Education					Education Nets		Home Owner			WA County Residency			
	Total	High school graduate or less	Some college	College graduate	Post graduate	No College	College+	Own	Rent	Prefer not to say	Less than 6 years	Six to 10 years	11 to 25 years	More than 25 years
TOTAL	320	9	60	119	127	69	246	274	26	20	46	53	93	128
	100.0	100.0	100.0	100.0	100.0	100.0	100.0	100.0	100.0	100.0	100.0	100.0	100.0	100.0
Under 50	45	3	8	19	15	11	34	34	5	6	15	10	13	7
	14.1	33.3	13.3	16.0	11.8	15.9	13.8	12.4	19.2	30.0	32.6	18.9	14.0	5.5
Over 50	211	5	40	82	81	45	163	183	19	9	30	37	68	76
	65.9	55.6	66.6	68.8	63.8	65.1	66.2	66.8	73.0	45.0	65.2	69.8	73.1	59.4
Under 18	-	-	-	-	-	-	-	-	-	-	-	-	-	-
18-29	13	1	5	4	3	6	7	4	5	4	5	2	4	2
	4.1	11.1	8.3	3.4	2.4	8.7	2.8	1.5	19.2	20.0	10.9	3.8	4.3	1.6
30-39	32	2	3	15	12	5	27	30	-	2	10	8	9	5
	10.0	22.2	5.0	12.6	9.4	7.2	11.0	10.9		10.0	21.7	15.1	9.7	3.9
40-49	103	5	20	38	40	25	78	89	9	5	20	26	36	21
	32.2	55.6	33.3	31.9	31.5	36.2	31.7	32.5	34.6	25.0	43.5	49.1	38.7	16.4
50-59	58	-	9	21	27	9	48	49	7	2	8	7	21	22
	18.1		15.0	17.6	21.3	13.0	19.5	17.9	26.9	10.0	17.4	13.2	22.6	17.2
60-69	50	-	11	23	14	11	37	45	3	2	2	4	11	33
	15.6		18.3	19.3	11.0	15.9	15.0	16.4	11.5	10.0	4.3	7.5	11.8	25.8
70+	55	1	9	17	28	10	45	52	2	1	1	4	10	40
	17.2	11.1	15.0	14.3	22.0	14.5	18.3	19.0	7.7	5.0	2.2	7.5	10.8	31.3
Prefer not to say	9	-	3	1	3	3	4	5	-	4	-	2	2	5
	2.8		5.0	0.8	2.4	4.3	1.6	1.8		20.0		3.8	2.2	3.9



WA County Sept. 2022

q9. What was the last level of education that you completed?

	Gender			Race			Age					Age Nets			
	Total	Male	Female	Other	White	Other	Prefer not to say	Under 40	40-49	50-59	60-69	70+	Prefer not to say	Under 50	Over 50
TOTAL	320	112	170	38	225	33	62	45	103	58	50	55	9	148	163
	100.0	100.0	100.0	100.0	100.0	100.0	100.0	100.0	100.0	100.0	100.0	100.0	100.0	100.0	100.0
No College	69	22	37	10	55	1	13	11	25	9	11	10	3	36	30
	21.6	19.7	21.7	26.4	24.4	3.0	20.9	24.5	24.3	15.5	22.0	18.2	33.3	24.3	18.4
College+	246	90	132	24	169	32	45	34	78	48	37	45	4	112	130
	76.9	80.3	77.6	63.1	75.1	97.0	72.6	75.5	75.7	82.8	74.0	81.8	44.4	75.7	79.7
High school graduate or less	9	2	5	2	5	1	3	3	5	-	-	1	-	8	1
	2.8	1.8	2.9	5.3	2.2	3.0	4.8	6.7	4.9			1.8		5.4	0.6
Some college education (including vocational, technical, trade school, community college, 2-year degree, or some college	60	20	32	8	50	-	10	8	20	9	11	9	3	28	29
	18.8	17.9	18.8	21.1	22.2		16.1	17.8	19.4	15.5	22.0	16.4	33.3	18.9	17.8
College graduate (4-year college degree)	119	50	58	11	76	13	30	19	38	21	23	17	1	57	61
	37.2	44.6	34.1	28.9	33.8	39.4	48.4	42.2	36.9	36.2	46.0	30.9	11.1	38.5	37.4
Postgraduate (including medical school, law school, master's degree, or PHD/doctorate)	127	40	74	13	93	19	15	15	40	27	14	28	3	55	69
	39.7	35.7	43.5	34.2	41.3	57.6	24.2	33.3	38.8	46.6	28.0	50.9	33.3	37.2	42.3
Other	5	-	1	4	1	-	4	-	-	1	2	-	2	-	3
	1.6		0.6	10.5	0.4		6.5			1.7	4.0		22.2		1.8



WA County Sept. 2022

q9. What was the last level of education that you completed?

	Education					Education Nets		Home Owner			WA County Residency			
	Total	High school graduate or less	Some college	College graduate	Post graduate	No College	College+	Own	Rent	Prefer not to say	Less than 6 years	Six to 10 years	11 to 25 years	More than 25 years
TOTAL	320	9	60	119	127	69	246	274	26	20	46	53	93	128
	100.0	100.0	100.0	100.0	100.0	100.0	100.0	100.0	100.0	100.0	100.0	100.0	100.0	100.0
No College	69	9	60	-	-	69	-	54	6	9	7	9	21	32
	21.6	100.0	100.0			100.0		19.7	23.1	45.0	15.2	17.0	22.6	25.0
College+	246	-	-	119	127	-	246	218	20	8	38	44	72	92
	76.9			100.0	100.0		100.0	79.6	77.0	40.0	82.6	83.0	77.4	71.9
High school graduate or less	9	9	-	-	-	9	-	5	2	2	1	1	3	4
	2.8	100.0				13.0		1.8	7.7	10.0	2.2	1.9	3.2	3.1
Some college education (including vocational, technical, trade school, community college, 2-year degree, or some college)	60	-	60	-	-	60	-	49	4	7	6	8	18	28
	18.8		100.0			87.0		17.9	15.4	35.0	13.0	15.1	19.4	21.9
College graduate (4-year college degree)	119	-	-	119	-	-	119	101	12	6	11	22	36	50
	37.2			100.0			48.4	36.9	46.2	30.0	23.9	41.5	38.7	39.1
Postgraduate (including medical school, law school, master's degree, or PHD/doctorate)	127	-	-	-	127	-	127	117	8	2	27	22	36	42
	39.7				100.0		51.6	42.7	30.8	10.0	58.7	41.5	38.7	32.8
Other	5	-	-	-	-	-	-	2	-	3	1	-	-	4
	1.6							0.7		15.0	2.2			3.1



WA County Sept. 2022

q10. What is your gender?

	Gender				Race			Age					Age Nets		
	Total	Male	Female	Other	White	Other	Prefer not to say	Under 40	40-49	50-59	60-69	70+	Prefer not to say	Under 50	Over 50
TOTAL	320	112	170	38	225	33	62	45	103	58	50	55	9	148	163
	100.0	100.0	100.0	100.0	100.0	100.0	100.0	100.0	100.0	100.0	100.0	100.0	100.0	100.0	100.0
Male	112	112	-	-	83	8	21	18	36	21	17	20	-	54	58
	35.0	100.0			36.9	24.2	33.9	40.0	35.0	36.2	34.0	36.4		36.5	35.6
Female	170	-	170	-	130	21	19	19	59	28	28	34	2	78	90
	53.1		100.0		57.8	63.6	30.6	42.2	57.3	48.3	56.0	61.8	22.2	52.7	55.2
Non-binary/third gender	9	-	-	9	5	4	-	5	2	-	1	-	1	7	1
	2.8			23.7	2.2	12.1		11.1	1.9		2.0		11.1	4.7	0.6
Prefer not to say	27	-	-	27	6	-	21	3	6	8	4	1	5	9	13
	8.4			71.1	2.7		33.9	6.7	5.8	13.8	8.0	1.8	55.6	6.1	8.0
Prefer to self-describe	2	-	-	2	1	-	1	-	-	1	-	-	1	-	1
	0.6			5.3	0.4		1.6			1.7			11.1		0.6



WA County Sept. 2022

q10. What is your gender?

	Education					Education Nets		Home Owner			WA County Residency			
	Total	High school graduate or less	Some college	College graduate	Post graduate	No College	College+	Own	Rent	Prefer not to say	Less than 6 years	Six to 10 years	11 to 25 years	More than 25 years
TOTAL	320	9	60	119	127	69	246	274	26	20	46	53	93	128
	100.0	100.0	100.0	100.0	100.0	100.0	100.0	100.0	100.0	100.0	100.0	100.0	100.0	100.0
Male	112	2	20	50	40	22	90	95	12	5	16	21	36	39
	35.0	22.2	33.3	42.0	31.5	31.9	36.6	34.7	46.2	25.0	34.8	39.6	38.7	30.5
Female	170	5	32	58	74	37	132	153	12	5	23	21	49	77
	53.1	55.6	53.3	48.7	58.3	53.6	53.7	55.8	46.2	25.0	50.0	39.6	52.7	60.2
Non-binary/third gender	9	1	1	3	4	2	7	6	2	1	3	3	3	-
	2.8	11.1	1.7	2.5	3.2	2.9	2.8	2.2	7.7	5.0	6.5	5.7	3.2	
Prefer not to say	27	1	7	6	9	8	15	18	-	9	4	8	4	11
	8.4	11.1	11.7	5.0	7.1	11.6	6.1	6.6		45.0	8.7	15.1	4.3	8.6
Prefer to self-describe	2	-	-	2	-	-	2	2	-	-	-	-	1	1
	0.6			1.7			0.8	0.7					1.1	0.8



WA County Sept. 2022

q11. Do you come from a Hispanic, Latino, Latina or Latinx background?

	Gender				Race			Age					Age Nets		
	Total	Male	Female	Other	White	Other	Prefer not to say	Under 40	40-49	50-59	60-69	70+	Prefer not to say	Under 50	Over 50
TOTAL	320	112	170	38	225	33	62	45	103	58	50	55	9	148	163
	100.0	100.0	100.0	100.0	100.0	100.0	100.0	100.0	100.0	100.0	100.0	100.0	100.0	100.0	100.0
Yes	19	6	11	2	12	1	6	5	9	1	3	-	1	14	4
	5.9	5.4	6.5	5.3	5.3	3.0	9.7	11.1	8.7	1.7	6.0		11.1	9.5	2.5
No	262	96	151	15	213	31	18	35	82	47	41	54	3	117	142
	81.9	85.7	88.8	39.5	94.7	93.9	29.0	77.8	79.6	81.0	82.0	98.2	33.3	79.1	87.1
Prefer not to say	39	10	8	21	-	1	38	5	12	10	6	1	5	17	17
	12.2	8.9	4.7	55.3		3.0	61.3	11.1	11.7	17.2	12.0	1.8	55.6	11.5	10.4



WA County Sept. 2022

q11. Do you come from a Hispanic, Latino, Latina or Latinx background?

	Education					Education Nets		Home Owner			WA County Residency			
	Total	High school graduate or less	Some college	College graduate	Post graduate	No College	College+	Own	Rent	Prefer not to say	Less than 6 years	Six to 10 years	11 to 25 years	More than 25 years
TOTAL	320	9	60	119	127	69	246	274	26	20	46	53	93	128
	100.0	100.0	100.0	100.0	100.0	100.0	100.0	100.0	100.0	100.0	100.0	100.0	100.0	100.0
Yes	19	2	5	6	6	7	12	12	5	2	4	3	4	8
	5.9	22.2	8.3	5.0	4.7	10.1	4.9	4.4	19.2	10.0	8.7	5.7	4.3	6.3
No	262	6	49	96	110	55	206	234	20	8	37	38	80	107
	81.9	66.7	81.7	80.7	86.6	79.7	83.7	85.4	76.9	40.0	80.4	71.7	86.0	83.6
Prefer not to say	39	1	6	17	11	7	28	28	1	10	5	12	9	13
	12.2	11.1	10.0	14.3	8.7	10.1	11.4	10.2	3.8	50.0	10.9	22.6	9.7	10.2



WA County Sept. 2022

q12. What is your race?

	Gender				Race			Age					Age Nets		
	Total	Male	Female	Other	White	Other	Prefer not to say	Under 40	40-49	50-59	60-69	70+	Prefer not to say	Under 50	Over 50
TOTAL	320	112	170	38	225	33	62	45	103	58	50	55	9	148	163
	100.0	100.0	100.0	100.0	100.0	100.0	100.0	100.0	100.0	100.0	100.0	100.0	100.0	100.0	100.0
White	225	83	130	12	225	-	-	29	69	42	35	48	2	98	125
	70.3	74.1	76.5	31.6	100.0			64.4	67.0	72.4	70.0	87.3	22.2	66.2	76.7
Black or African American	6	2	2	2	-	6	-	2	2	-	1	-	1	4	1
	1.9	1.8	1.2	5.3		18.2		4.4	1.9		2.0		11.1	2.7	0.6
Native American, American Indian, or Alaska Native	-	-	-	-	-	-	-	-	-	-	-	-	-	-	-
Asian or Asian American	14	4	9	1	-	14	-	4	7	2	-	1	-	11	3
	4.4	3.6	5.3	2.6		42.4		8.9	6.8	3.4		1.8		7.4	1.8
Native Hawaiian or Pacific Islander	-	-	-	-	-	-	-	-	-	-	-	-	-	-	-
Prefer not to say	62	21	19	22	-	-	62	9	23	11	11	2	6	32	24
	19.4	18.8	11.2	57.9			100.0	20.0	22.3	19.0	22.0	3.6	66.7	21.6	14.7
Other (please specify)	13	2	10	1	-	13	-	1	2	3	3	4	-	3	10
	4.1	1.8	5.9	2.6		39.4		2.2	1.9	5.2	6.0	7.3		2.0	6.1



WA County Sept. 2022

q12. What is your race?

	Education					Education Nets		Home Owner			WA County Residency			
	Total	High school graduate or less	Some college	College graduate	Post graduate	No College	College+	Own	Rent	Prefer not to say	Less than 6 years	Six to 10 years	11 to 25 years	More than 25 years
TOTAL	320	9	60	119	127	69	246	274	26	20	46	53	93	128
	100.0	100.0	100.0	100.0	100.0	100.0	100.0	100.0	100.0	100.0	100.0	100.0	100.0	100.0
White	225	5	50	76	93	55	169	204	16	5	30	29	66	100
	70.3	55.6	83.3	63.9	73.2	79.7	68.7	74.5	61.5	25.0	65.2	54.7	71.0	78.1
Black or African American	6	-	-	2	4	-	6	4	2	-	1	3	2	-
	1.9			1.7	3.2		2.4	1.5	7.7		2.2	5.7	2.2	
Native American, American Indian, or Alaska Native	-	-	-	-	-	-	-	-	-	-	-	-	-	-
Asian or Asian American	14	1	-	7	6	1	13	11	1	2	6	1	5	2
	4.4	11.1		5.9	4.7	1.5	5.3	4.0	3.8	10.0	13.0	1.9	5.4	1.6
Native Hawaiian or Pacific Islander	-	-	-	-	-	-	-	-	-	-	-	-	-	-
Prefer not to say	62	3	10	30	15	13	45	45	4	13	8	15	17	22
	19.4	33.3	16.7	25.2	11.8	18.8	18.3	16.4	15.4	65.0	17.4	28.3	18.3	17.2
Other (please specify)	13	-	-	4	9	-	13	10	3	-	1	5	3	4
	4.1			3.4	7.1		5.3	3.7	11.5		2.2	9.4	3.2	3.1



WA County Sept. 2022

q13. Do you own or rent your home?

	Gender				Race			Age					Age Nets		
	Total	Male	Female	Other	White	Other	Prefer not to say	Under 40	40-49	50-59	60-69	70+	Prefer not to say	Under 50	Over 50
TOTAL	320	112	170	38	225	33	62	45	103	58	50	55	9	148	163
	100.0	100.0	100.0	100.0	100.0	100.0	100.0	100.0	100.0	100.0	100.0	100.0	100.0	100.0	100.0
Own	274	95	153	26	204	25	45	34	89	49	45	52	5	123	146
	85.6	84.8	90.0	68.4	90.7	75.8	72.6	75.6	86.4	84.5	90.0	94.5	55.6	83.1	89.6
Rent	26	12	12	2	16	6	4	5	9	7	3	2	-	14	12
	8.1	10.7	7.1	5.3	7.1	18.2	6.5	11.1	8.7	12.1	6.0	3.6		9.5	7.4
Prefer not to say	20	5	5	10	5	2	13	6	5	2	2	1	4	11	5
	6.3	4.5	2.9	26.3	2.2	6.1	21.0	13.3	4.9	3.4	4.0	1.8	44.4	7.4	3.1



WA County Sept. 2022

q13. Do you own or rent your home?

	Education					Education Nets		Home Owner			WA County Residency			
	Total	High school graduate or less	Some college	College graduate	Post graduate	No College	College+	Own	Rent	Prefer not to say	Less than 6 years	Six to 10 years	11 to 25 years	More than 25 years
TOTAL	320	9	60	119	127	69	246	274	26	20	46	53	93	128
	100.0	100.0	100.0	100.0	100.0	100.0	100.0	100.0	100.0	100.0	100.0	100.0	100.0	100.0
Own	274	5	49	101	117	54	218	274	-	-	34	45	84	111
	85.6	55.6	81.7	84.9	92.1	78.3	88.6	100.0			73.9	84.9	90.3	86.7
Rent	26	2	4	12	8	6	20	-	26	-	8	5	6	7
	8.1	22.2	6.7	10.1	6.3	8.7	8.1		100.0		17.4	9.4	6.5	5.5
Prefer not to say	20	2	7	6	2	9	8	-	-	20	4	3	3	10
	6.3	22.2	11.7	5.0	1.6	13.0	3.3			100.0	8.7	5.7	3.2	7.8



WA County Sept. 2022

Gender

	Gender				Race			Age					Age Nets		
	Total	Male	Female	Other	White	Other	Prefer not to say	Under 40	40-49	50-59	60-69	70+	Prefer not to say	Under 50	Over 50
TOTAL	320	112	170	38	225	33	62	45	103	58	50	55	9	148	163
	100.0	100.0	100.0	100.0	100.0	100.0	100.0	100.0	100.0	100.0	100.0	100.0	100.0	100.0	100.0
Male	112	112	-	-	83	8	21	18	36	21	17	20	-	54	58
	35.0	100.0			36.9	24.2	33.9	40.0	35.0	36.2	34.0	36.4		36.5	35.6
Female	170	-	170	-	130	21	19	19	59	28	28	34	2	78	90
	53.1		100.0		57.8	63.6	30.6	42.2	57.3	48.3	56.0	61.8	22.2	52.7	55.2
Other	38	-	-	38	12	4	22	8	8	9	5	1	7	16	15
	11.9			100.0	5.3	12.1	35.5	17.8	7.8	15.5	10.0	1.8	77.8	10.8	9.2



WA County Sept. 2022

Gender

	Education					Education Nets		Home Owner			WA County Residency			
	Total	High school graduate or less	Some college	College graduate	Post graduate	No College	College+	Own	Rent	Prefer not to say	Less than 6 years	Six to 10 years	11 to 25 years	More than 25 years
TOTAL	320	9	60	119	127	69	246	274	26	20	46	53	93	128
	100.0	100.0	100.0	100.0	100.0	100.0	100.0	100.0	100.0	100.0	100.0	100.0	100.0	100.0
Male	112	2	20	50	40	22	90	95	12	5	16	21	36	39
	35.0	22.2	33.3	42.0	31.5	31.9	36.6	34.7	46.2	25.0	34.8	39.6	38.7	30.5
Female	170	5	32	58	74	37	132	153	12	5	23	21	49	77
	53.1	55.6	53.3	48.7	58.3	53.6	53.7	55.8	46.2	25.0	50.0	39.6	52.7	60.2
Other	38	2	8	11	13	10	24	26	2	10	7	11	8	12
	11.9	22.2	13.3	9.2	10.2	14.5	9.8	9.5	7.7	50.0	15.2	20.8	8.6	9.4



WA County Sept. 2022

Race

	Gender				Race			Age					Age Nets		
	Total	Male	Female	Other	White	Other	Prefer not to say	Under 40	40-49	50-59	60-69	70+	Prefer not to say	Under 50	Over 50
TOTAL	320	112	170	38	225	33	62	45	103	58	50	55	9	148	163
	100.0	100.0	100.0	100.0	100.0	100.0	100.0	100.0	100.0	100.0	100.0	100.0	100.0	100.0	100.0
White	225	83	130	12	225	-	-	29	69	42	35	48	2	98	125
	70.3	74.1	76.5	31.6	100.0			64.4	67.0	72.4	70.0	87.3	22.2	66.2	76.7
Other	33	8	21	4	-	33	-	7	11	5	4	5	1	18	14
	10.3	7.1	12.4	10.5		100.0		15.6	10.7	8.6	8.0	9.1	11.1	12.2	8.6
Prefer not to say	62	21	19	22	-	-	62	9	23	11	11	2	6	32	24
	19.4	18.8	11.2	57.9			100.0	20.0	22.3	19.0	22.0	3.6	66.7	21.6	14.7



WA County Sept. 2022

Race

	Education					Education Nets		Home Owner			WA County Residency			
	Total	High school graduate or less	Some college	College graduate	Post graduate	No College	College+	Own	Rent	Prefer not to say	Less than 6 years	Six to 10 years	11 to 25 years	More than 25 years
TOTAL	320	9	60	119	127	69	246	274	26	20	46	53	93	128
	100.0	100.0	100.0	100.0	100.0	100.0	100.0	100.0	100.0	100.0	100.0	100.0	100.0	100.0
White	225	5	50	76	93	55	169	204	16	5	30	29	66	100
	70.3	55.6	83.3	63.9	73.2	79.7	68.7	74.5	61.5	25.0	65.2	54.7	71.0	78.1
Other	33	1	-	13	19	1	32	25	6	2	8	9	10	6
	10.3	11.1		10.9	15.0	1.5	13.0	9.1	23.1	10.0	17.4	17.0	10.8	4.7
Prefer not to say	62	3	10	30	15	13	45	45	4	13	8	15	17	22
	19.4	33.3	16.7	25.2	11.8	18.8	18.3	16.4	15.4	65.0	17.4	28.3	18.3	17.2



WA County Sept. 2022

Age

	Gender			Race			Age					Age Nets			
	Total	Male	Female	Other	White	Other	Prefer not to say	Under 40	40-49	50-59	60-69	70+	Prefer not to say	Under 50	Over 50
TOTAL	320	112	170	38	225	33	62	45	103	58	50	55	9	148	163
	100.0	100.0	100.0	100.0	100.0	100.0	100.0	100.0	100.0	100.0	100.0	100.0	100.0	100.0	100.0
Under 40	45	18	19	8	29	7	9	45	-	-	-	-	-	45	-
	14.1	16.1	11.2	21.1	12.9	21.2	14.5	100.0						30.4	
40-49	103	36	59	8	69	11	23	-	103	-	-	-	-	103	-
	32.2	32.1	34.7	21.1	30.7	33.3	37.1		100.0					69.6	
50-59	58	21	28	9	42	5	11	-	-	58	-	-	-	-	58
	18.1	18.8	16.5	23.7	18.7	15.2	17.7			100.0					35.6
60-69	50	17	28	5	35	4	11	-	-	-	50	-	-	-	50
	15.6	15.2	16.5	13.2	15.6	12.1	17.7				100.0				30.7
70+	55	20	34	1	48	5	2	-	-	-	-	55	-	-	55
	17.2	17.9	20.0	2.6	21.3	15.2	3.2					100.0			33.7
Prefer not to say	9	-	2	7	2	1	6	-	-	-	-	-	9	-	-
	2.8		1.2	18.4	0.9	3.0	9.7						100.0		



WA County Sept. 2022

Age

	Education					Education Nets		Home Owner			WA County Residency			
	Total	High school graduate or less	Some college	College graduate	Post graduate	No College	College+	Own	Rent	Prefer not to say	Less than 6 years	Six to 10 years	11 to 25 years	More than 25 years
TOTAL	320	9	60	119	127	69	246	274	26	20	46	53	93	128
	100.0	100.0	100.0	100.0	100.0	100.0	100.0	100.0	100.0	100.0	100.0	100.0	100.0	100.0
Under 40	45	3	8	19	15	11	34	34	5	6	15	10	13	7
	14.1	33.3	13.3	16.0	11.8	15.9	13.8	12.4	19.2	30.0	32.6	18.9	14.0	5.5
40-49	103	5	20	38	40	25	78	89	9	5	20	26	36	21
	32.2	55.6	33.3	31.9	31.5	36.2	31.7	32.5	34.6	25.0	43.5	49.1	38.7	16.4
50-59	58	-	9	21	27	9	48	49	7	2	8	7	21	22
	18.1		15.0	17.6	21.3	13.0	19.5	17.9	26.9	10.0	17.4	13.2	22.6	17.2
60-69	50	-	11	23	14	11	37	45	3	2	2	4	11	33
	15.6		18.3	19.3	11.0	15.9	15.0	16.4	11.5	10.0	4.3	7.5	11.8	25.8
70+	55	1	9	17	28	10	45	52	2	1	1	4	10	40
	17.2	11.1	15.0	14.3	22.0	14.5	18.3	19.0	7.7	5.0	2.2	7.5	10.8	31.3
Prefer not to say	9	-	3	1	3	3	4	5	-	4	-	2	2	5
	2.8		5.0	0.8	2.4	4.3	1.6	1.8		20.0		3.8	2.2	3.9



WA County Sept. 2022

Age Nets

	Gender				Race			Age					Age Nets		
	Total	Male	Female	Other	White	Other	Prefer not to say	Under 40	40-49	50-59	60-69	70+	Prefer not to say	Under 50	Over 50
TOTAL	320	112	170	38	225	33	62	45	103	58	50	55	9	148	163
	100.0	100.0	100.0	100.0	100.0	100.0	100.0	100.0	100.0	100.0	100.0	100.0	100.0	100.0	100.0
Under 50	148	54	78	16	98	18	32	45	103	-	-	-	-	148	-
	46.3	48.2	45.9	42.1	43.6	54.5	51.6	100.0	100.0					100.0	
Over 50	163	58	90	15	125	14	24	-	-	58	50	55	-	-	163
	50.9	51.8	52.9	39.5	55.6	42.4	38.7			100.0	100.0	100.0		100.0	



WA County Sept. 2022

Age Nets

	Education				Education Nets		Home Owner			WA County Residency				
	Total	High school graduate or less	Some college	College graduate	Post graduate	No College	College+	Own	Rent	Prefer not to say	Less than 6 years	Six to 10 years	11 to 25 years	More than 25 years
TOTAL	320	9	60	119	127	69	246	274	26	20	46	53	93	128
	100.0	100.0	100.0	100.0	100.0	100.0	100.0	100.0	100.0	100.0	100.0	100.0	100.0	100.0
Under 50	148	8	28	57	55	36	112	123	14	11	35	36	49	28
	46.3	88.9	46.7	47.9	43.3	52.2	45.5	44.9	53.8	55.0	76.1	67.9	52.7	21.9
Over 50	163	1	29	61	69	30	130	146	12	5	11	15	42	95
	50.9	11.1	48.3	51.3	54.3	43.5	52.8	53.3	46.2	25.0	23.9	28.3	45.2	74.2



WA County Sept. 2022

Education

	Gender			Race			Age					Age Nets			
	Total	Male	Female	Other	White	Other	Prefer not to say	Under 40	40-49	50-59	60-69	70+	Prefer not to say	Under 50	Over 50
TOTAL	320	112	170	38	225	33	62	45	103	58	50	55	9	148	163
	100.0	100.0	100.0	100.0	100.0	100.0	100.0	100.0	100.0	100.0	100.0	100.0	100.0	100.0	100.0
High school graduate or less	9	2	5	2	5	1	3	3	5	-	-	1	-	8	1
	2.8	1.8	2.9	5.3	2.2	3.0	4.8	6.7	4.9			1.8		5.4	0.6
Some college	60	20	32	8	50	-	10	8	20	9	11	9	3	28	29
	18.8	17.9	18.8	21.1	22.2		16.1	17.8	19.4	15.5	22.0	16.4	33.3	18.9	17.8
College graduate	119	50	58	11	76	13	30	19	38	21	23	17	1	57	61
	37.2	44.6	34.1	28.9	33.8	39.4	48.4	42.2	36.9	36.2	46.0	30.9	11.1	38.5	37.4
Post graduate	127	40	74	13	93	19	15	15	40	27	14	28	3	55	69
	39.7	35.7	43.5	34.2	41.3	57.6	24.2	33.3	38.8	46.6	28.0	50.9	33.3	37.2	42.3



WA County Sept. 2022

Education

	Education					Education Nets		Home Owner			WA County Residency			
	Total	High school graduate or less	Some college	College graduate	Post graduate	No College	College+	Own	Rent	Prefer not to say	Less than 6 years	Six to 10 years	11 to 25 years	More than 25 years
TOTAL	320	9	60	119	127	69	246	274	26	20	46	53	93	128
	100.0	100.0	100.0	100.0	100.0	100.0	100.0	100.0	100.0	100.0	100.0	100.0	100.0	100.0
High school graduate or less	9	9	-	-	-	9	-	5	2	2	1	1	3	4
	2.8	100.0				13.0		1.8	7.7	10.0	2.2	1.9	3.2	3.1
Some college	60	-	60	-	-	60	-	49	4	7	6	8	18	28
	18.8		100.0			87.0		17.9	15.4	35.0	13.0	15.1	19.4	21.9
College graduate	119	-	-	119	-	-	119	101	12	6	11	22	36	50
	37.2			100.0			48.4	36.9	46.2	30.0	23.9	41.5	38.7	39.1
Post graduate	127	-	-	-	127	-	127	117	8	2	27	22	36	42
	39.7				100.0		51.6	42.7	30.8	10.0	58.7	41.5	38.7	32.8



WA County Sept. 2022

Education Nets

	Gender			Race			Age					Age Nets			
	Total	Male	Female	Other	White	Other	Prefer not to say	Under 40	40-49	50-59	60-69	70+	Prefer not to say	Under 50	Over 50
TOTAL	320	112	170	38	225	33	62	45	103	58	50	55	9	148	163
	100.0	100.0	100.0	100.0	100.0	100.0	100.0	100.0	100.0	100.0	100.0	100.0	100.0	100.0	100.0
No College	69	22	37	10	55	1	13	11	25	9	11	10	3	36	30
	21.6	19.6	21.8	26.3	24.4	3.0	21.0	24.4	24.3	15.5	22.0	18.2	33.3	24.3	18.4
College+	246	90	132	24	169	32	45	34	78	48	37	45	4	112	130
	76.9	80.4	77.6	63.2	75.1	97.0	72.6	75.6	75.7	82.8	74.0	81.8	44.4	75.7	79.8



WA County Sept. 2022

Education Nets

	Education					Education Nets		Home Owner			WA County Residency			
	Total	High school graduate or less	Some college	College graduate	Post graduate	No College	College+	Own	Rent	Prefer not to say	Less than 6 years	Six to 10 years	11 to 25 years	More than 25 years
TOTAL	320	9	60	119	127	69	246	274	26	20	46	53	93	128
	100.0	100.0	100.0	100.0	100.0	100.0	100.0	100.0	100.0	100.0	100.0	100.0	100.0	100.0
No College	69	9	60	-	-	69	-	54	6	9	7	9	21	32
	21.6	100.0	100.0			100.0		19.7	23.1	45.0	15.2	17.0	22.6	25.0
College+	246	-	-	119	127	-	246	218	20	8	38	44	72	92
	76.9			100.0	100.0		100.0	79.6	76.9	40.0	82.6	83.0	77.4	71.9



WA County Sept. 2022

Home Owner

	Gender				Race			Age					Age Nets		
	Total	Male	Female	Other	White	Other	Prefer not to say	Under 40	40-49	50-59	60-69	70+	Prefer not to say	Under 50	Over 50
TOTAL	320	112	170	38	225	33	62	45	103	58	50	55	9	148	163
	100.0	100.0	100.0	100.0	100.0	100.0	100.0	100.0	100.0	100.0	100.0	100.0	100.0	100.0	100.0
Own	274	95	153	26	204	25	45	34	89	49	45	52	5	123	146
	85.6	84.8	90.0	68.4	90.7	75.8	72.6	75.6	86.4	84.5	90.0	94.5	55.6	83.1	89.6
Rent	26	12	12	2	16	6	4	5	9	7	3	2	-	14	12
	8.1	10.7	7.1	5.3	7.1	18.2	6.5	11.1	8.7	12.1	6.0	3.6		9.5	7.4
Prefer not to say	20	5	5	10	5	2	13	6	5	2	2	1	4	11	5
	6.3	4.5	2.9	26.3	2.2	6.1	21.0	13.3	4.9	3.4	4.0	1.8	44.4	7.4	3.1



WA County Sept. 2022

Home Owner

	Education					Education Nets		Home Owner			WA County Residency			
	Total	High school graduate or less	Some college	College graduate	Post graduate	No College	College+	Own	Rent	Prefer not to say	Less than 6 years	Six to 10 years	11 to 25 years	More than 25 years
TOTAL	320	9	60	119	127	69	246	274	26	20	46	53	93	128
	100.0	100.0	100.0	100.0	100.0	100.0	100.0	100.0	100.0	100.0	100.0	100.0	100.0	100.0
Own	274	5	49	101	117	54	218	274	-	-	34	45	84	111
	85.6	55.6	81.7	84.9	92.1	78.3	88.6	100.0			73.9	84.9	90.3	86.7
Rent	26	2	4	12	8	6	20	-	26	-	8	5	6	7
	8.1	22.2	6.7	10.1	6.3	8.7	8.1		100.0		17.4	9.4	6.5	5.5
Prefer not to say	20	2	7	6	2	9	8	-	-	20	4	3	3	10
	6.3	22.2	11.7	5.0	1.6	13.0	3.3			100.0	8.7	5.7	3.2	7.8



WA County Sept. 2022

WA County Residency

	Gender			Race			Age					Age Nets			
	Total	Male	Female	Other	White	Other	Prefer not to say	Under 40	40-49	50-59	60-69	70+	Prefer not to say	Under 50	Over 50
TOTAL	320	112	170	38	225	33	62	45	103	58	50	55	9	148	163
	100.0	100.0	100.0	100.0	100.0	100.0	100.0	100.0	100.0	100.0	100.0	100.0	100.0	100.0	100.0
Less than 6 years	46	16	23	7	30	8	8	15	20	8	2	1	-	35	11
	14.4	14.3	13.5	18.4	13.3	24.2	12.9	33.3	19.4	13.8	4.0	1.8		23.6	6.7
Six to 10 years	53	21	21	11	29	9	15	10	26	7	4	4	2	36	15
	16.6	18.8	12.4	28.9	12.9	27.3	24.2	22.2	25.2	12.1	8.0	7.3	22.2	24.3	9.2
11 to 25 years	93	36	49	8	66	10	17	13	36	21	11	10	2	49	42
	29.1	32.1	28.8	21.1	29.3	30.3	27.4	28.9	35.0	36.2	22.0	18.2	22.2	33.1	25.8
More than 25 years	128	39	77	12	100	6	22	7	21	22	33	40	5	28	95
	40.0	34.8	45.3	31.6	44.4	18.2	35.5	15.6	20.4	37.9	66.0	72.7	55.6	18.9	58.3



WA County Sept. 2022

WA County Residency

	Education					Education Nets		Home Owner			WA County Residency			
	Total	High school graduate or less	Some college	College graduate	Post graduate	No College	College+	Own	Rent	Prefer not to say	Less than 6 years	Six to 10 years	11 to 25 years	More than 25 years
TOTAL	320	9	60	119	127	69	246	274	26	20	46	53	93	128
	100.0	100.0	100.0	100.0	100.0	100.0	100.0	100.0	100.0	100.0	100.0	100.0	100.0	100.0
Less than 6 years	46	1	6	11	27	7	38	34	8	4	46	-	-	-
	14.4	11.1	10.0	9.2	21.3	10.1	15.4	12.4	30.8	20.0	100.0			
Six to 10 years	53	1	8	22	22	9	44	45	5	3	-	53	-	-
	16.6	11.1	13.3	18.5	17.3	13.0	17.9	16.4	19.2	15.0		100.0		
11 to 25 years	93	3	18	36	36	21	72	84	6	3	-	-	93	-
	29.1	33.3	30.0	30.3	28.3	30.4	29.3	30.7	23.1	15.0			100.0	
More than 25 years	128	4	28	50	42	32	92	111	7	10	-	-	-	128
	40.0	44.4	46.7	42.0	33.1	46.4	37.4	40.5	26.9	50.0				100.0